WEATHER
Fair tonight and ... Tuesday partly

THE MARION STAR

HOME EDITION

LVI. No. 286. | The Associated Press International News Service United Press | MARION, OHIO, MONDAY, OCTOBER 30, 1933. | FOURTEEN PAGES | THREE CENTS.

RETAIL CODE IN EFFECT TODAY

FIRE DESTROYS DAIRY BARN AND 20 COWS

... Farm North of Waldo ... by Blaze Early This Morning.

... IS SET AT $7.500

... Fire Department and ...nteers Save Other Buildings.

Special to The Star

... O., Oct. 30—Eighteen ... two calves were killed ... destroyed a dairy barn ... William Bender farm one ... half miles north of here ... rion road, this morning. ... tons of hay, a manure ... and part of the electrical ... machinery were destroyed. ... ding and stock were in-

... dairy farm is occupied and ... by Mr. and Mrs. Arthur ... son and daughter-in-law of ... Mrs. William Bender.

Discovered at 5:30

... e was discovered at 5:30 ... Mrs. Arthur Bender when ... fuse burned out in her ... after the fire had shorted ... to the barn. Aroused when ... burned out, she saw the ... ran outside and called for ...

... Knappenberger, a neighbor, heard her screams, saw smoke ... from the dairy building and ...ed the Waldo fire department. Mrs. William Bender, residing nearby, also called help.

The Waldo fire department and ...teers were able to save adjacent buildings, but could not control flames in the barn.

Members of the family were unable to place any estimate on the damage. It was believed the damage might reach $7,500. The origin of the fire is not known.

Arthur Bender left the farm at 5 a. m., half an hour before the fire was discovered, to deliver milk in Marion. He and Mrs. Bender had risen at 3 a. m. to milk the cows. Mrs. Bender returned to her bed when her husband left on the milk ...

Mrs. Bender was unable to call ... except by screams, not having a telephone.

The farm and buildings are ... by William Bender, the ... by his son, Arthur.

Two Cars, Garages Destroyed by Fire

Two automobiles and two frame garages on Owens street were destroyed early this morning in a fire that threatened other adjoining buildings. Damage was estimated at about $400, fire department officials said.

Clyde C. Mitchell of 383 Owens street, owner of one of the cars, was awakened about 1:40 this morning by the barking of his dog. He called the fire department on noticing the blaze in the rear of his house.

Fire companies No. 2 and 3 responded and prevented serious damage to other buildings, although the garages were in flames when the firemen arrived and could not be saved. A shed in the rear of the Mitchell residence was charred by the leaping flames but was not badly damaged.

Empty Drum Explodes

Explosion of an empty drum in the Mitchell garage shot the flames and debris into the air to a height of about 100 feet. The drum is thought to have exploded from the

Continued on Page Four

THOMAS IS NAMED ON TAX STUDY BODY

... County Auditor on Group To Draft New Laws.

... Auditor Earl E. Thomas ... of four Ohio county auditors to assist the tax study committee formed by the legislature, ... the state's tax laws, it announced here this morning. ... tax study commission is expected to begin a series of meetings after the Nov. 7 election. ... action of Ohio voters on proposed reduction of the ... levy on Ohio real estate ... mills, Mr. Thomas said.

Mr. Thomas received notice of appointment to the committee from Joseph A. Lutz of Montgomery county, one of the four auditors on the committee. Other auditors in the group are John B. Zangerle of Mahoning county and J. C. ... of Summit county.

The tax study commission is composed of five senators, five ... of the house of representatives, four auditors and five ... citizens, the latter appointed by Governor White.

... commission, Mr. Thomas said, probably will draft a tax program for the state for submission ... special session of the legislature expected to be called soon after Nov. 7 election.

TEMPERATURES

Observer Raffensperger's Report

...imum yesterday	72
...imum yesterday	46
...ments 8 a. m.	29.20

One Year Ago Today

...imum	40
Minimum	24

NEW JUDGE

Fay L. Bentley, who has been appointed by President Roosevelt to be judge of the District of Columbia juvenile court. She was formerly board of education director for children's school attendance and work permits and has been active in welfare work in the capital for many years. (International News Service).

MISSING MAN FEARED SLAIN

Relatives Believe Candidate for Kentucky Judgeship Killed and Cremated.

U. S. AGENT INVESTIGATES

Son Tells Officials Father Abducted Last Friday by Four Masked Men.

By The Associated Press

PIKEVILLE, Ky., Oct. 30—While a department of justice agent today investigated the purported kidnaping last Friday of the Willis Staton, about 55, relatives of the missing candidate for circuit judge expressed belief he had been killed and his body cremated.

Ashes from the ruins of a burned shack near where Staton was reported abducted by four masked men early Friday were gathered yesterday by Staton's son, who said he would send them to a chemist for analysis. The son said the building was destroyed by fire the day his father disappeared.

Meanwhile, it was disclosed that W. F. Woods, a federal agent, conferred with Mrs. Staton yesterday. He did not disclose the results of his investigation.

Staton's nephew, Joe Staton, who reported the abduction Friday, said four masked men stopped their automobile near here while they were returning from a political rally. The men ordered Staton to sign a paper they offered him, young Staton said, with the threat "sign that or die." When his uncle replied "I'll die," the youth related, the men took him away, leaving the nephew bound to the automobile.

Mrs. Staton said she believed her husband was kidnaped by political enemies. She said he received two letters recently telling him not to remain in the judicial race but he refused to withdraw. Staton, she said, had the support of coal miners in his contest as an independent candidate.

A crowd of miners conducted a fruitless search for the missing man Saturday.

YOUTH BURNED AS GASOLINE EXPLODES

Paul Showers, 14, Injured Seriously; Recovery Thought Likely.

Paul Showers, 14, suffered serious burns about the upper part of his body when gasoline in a motorcycle motor exploded yesterday about 2 p. m. while he was transferring the motor to a bicycle. The accident occurred at the home on the Harvey road one and one-half miles north of Marion, and in the presence of several boys gathered to watch proceedings.

The young man was burned in an attempt to save the gasoline tank on the motorcycle from exploding.

His physician said that he was burned about the face, arms and chest and that although the injuries were serious he probably would recover. He is the son of Mr. and Mrs. Frank Showers.

GRAF SPEEDING ACROSS ATLANTIC

By The Associated Press

NEW YORK, Oct. 30—The Graf Zeppelin, homeward bound over the Atlantic after her visit to the Century of Progress exposition in Chicago, reported her position at 10 p. m. (Marion time) last night to the Radio Marine corporation as the latitude 39:38 north, longitude 44:10 west, which would place her about 2,000 miles east of New York. No word had been received from her early today.

BUCYRUS MAN IS BURNED TO DEATH IN HOME

Body Is Found by Delivery Boy From City Relief Department.

GAS STOVE IS BLAMED

Clothing Believed Ignited While Victim Was Setting Up Heater.

Special to The Star

BUCYRUS, Oct. 30—Charles C. Crills, 75, was found burned to death on the floor of his home at 326 Hill street Saturday about 4 p. m. by a delivery boy who had gone to the home with a package of meat from the city relief department. The body was burned beyond recognition and one leg was burned off. He lived alone.

A hole about three feet in width was burned through the floor and newspapers placed about on the floor and a rug also were burned.

Flame from Pipe

A flame from the disconnected pipe of a freshly polished gas stove in the livingroom of the home near which the body was lying, led officers to believe the man's clothing caught fire while he was attempting to connect or test the stove. The stove itself was not lighted. Coroner George Mansbardt pronounced death due to accidental burns. The floor is believed to have caught fire from the man's clothing.

The delivery boy, whose name was Hipp, discovered the body when he looked through a window. He notified Police Chief Philip Trautman and Deputy Fire Marshal Harvey Ulmer.

Crills was seen about his home Friday by neighbors. According to officers the accident occurred several hours before the body was found.

Niece Survives Him

Mr. Crills had lived in Bucyrus practically all his life and followed the occupation of a painter. A niece, Mrs. J. W. Glancer of Kiwanis Lake, O., is the only near relatives surviving him.

Funeral services will be held Tuesday afternoon at the Munz funeral home. Burial will be in Oakwood cemetery.

CRESTLINE MOTORIST GETS STIFF PENALTY

Fined and Sentenced to Jail on Drunken Driving Charge.

Special to The Star

CRESTLINE, Oct. 30 — Floyd Rackenbaugh, charged with driving a car while intoxicated, was fined $100 and costs, sentenced to four months in jail and his driving license was revoked for a period of six months when he appeared before Mayor Kuzell Saturday night after his arrest in connection with an accident Friday night in which Elza Pelgreen, Big Four and Pennsylvania crossing watchman was struck and left on the tracks in the path of an approaching switch engine.

Rackenbaugh was arrested at his home east of here in Richland county by the Richland county sheriff a short time after the accident.

Pelgreen is in Emerkency hospital here suffering from a compound fracture of the left leg, and body bruises and lacerations. He was pulled from the tracks by W. Hinkle of Galion who was driving a car following the machine which struck Pelgreen.

8 PERSONS KILLED IN PLANE CRASHES

Thousands Watch Two Stunting Ships Collide; Other Craft Wrecked.

By The Associated Press

AMARILLO, Tex., Oct. 30—While thousands of horrified spectators watched, two stunting airplanes collided Sunday over Amarillo bringing death to four fair circuit fliers and severe injuries to another.

A ship carrying Pilot Ezra Wiggins of Hooker, Okla., Bill Tullis of Liberal, Kas., and Frank Clay of Merrill, Neb., plunged into a street three blocks from the city's main business thoroughfare. All three were killed.

The other plane, piloted by Art Stude of Woodward, Okla., crashed through the roof of a laundry, injuring Stude so bad he died early today.

• • •

By The Associated Press

WESTBORO, Mass., Oct. 30—Four persons lost their lives in a Sunday afternoon airplane crash as their cabin ship fell onto the Fairbanks farm near the Westboro airport.

The dead included the plane's pilot and his wife, an instructor and pilot of the Westwood airport at Walpole, and a third man.

Young Italy Flocking To Altar Today

Observe Occasion of Mussolini's New Fascist Rite.

By The Associated Press

ROME, Oct. 30 — Seven hundred young couples from Rome and 1,800 from provinces were married simultaneously this morning in celebration of a new Fascist rite, "the consecration of nuptuality," created by Premier Mussolini to encourage a large population.

The Rome couples first attended private ceremonies in their own parishes and then gathered at the church of St. Mary of the Angels, where the archbishop of Palica celebrated a special mass and imparted a blessing.

The newly-weds, preceded by bands playing wedding marches, then marched under a brilliant sun through streets crowded with women throwing confetti, to the Fascist recreation organization headquarters.

The Fascist secretary, Achille Starace, presented each couple with 500 lire (about $40) a bank note as a gift of Il Duce. Many determined mothers-in-law immediately appropriated the gift for safekeeping in a bank.

The couples then were served a buffet wedding breakfast.

MOTORIST IS KILLED IN BUS ACCIDENT

By The Associated Press

VAN WERT, O., Oct. 30—Dan M. Collette of Lima, died in a hospital here today of injuries received yesterday when his automobile crashed into a Ft. Wayne-Lima bus. Five bus passengers are recovering in the hospital. They are Mrs. Floyd Fults of Kenton, O., and two daughters, Majesty Mae and Wilma and Myrtle Kuaile and Agnes Kuaile, sisters of Lima. The bus, bound towards Lima, was driven by Virgil Spearman of Van Wert.

FRANCE PREPARES TO HONOR STATESMAN

Paul Painleve, 70, Dies of Heart Attack at Paris.

By The Associated Press

PARIS, Oct. 30—France prepared a national funeral today for one of its illustrious statesmen, Paul Painleve, 70, who died yesterday of the same malady that forced him out of public affairs — heart disease.

Paul Painleve

He died within 24 hours after President Albert Lebrun had dedicated Saturday the new "Painleve amphitheater," conservatory of arts and trades.

Today plans were made for the body to lie in state there until a national funeral set for Nov. 4, is tendered. Burial probably will be in the pantheon.

Scholar, diplomat and statesman he also found time to ride hard a hobby which interested him early—aviation. In 1908, he was Wilbur Wright's first passenger in France.

He was premier of France in 1917 and in 1925 and served for a time as war minister during the world conflict.

BOY'S PLEA TO PRESIDENT ANSWERED

The plea of 12-year-old Adam Schmidt of Trenton, N. J., to President Roosevelt that his family's home be spared from mortgage foreclosure was answered when the New Jersey branch of the Home Owners corporation made its first loan to Frank Schmidt, father of the lad. G. Frank Shanley (left), state manager of the corporation, is shown handing the cancelled mortgage to the elder Schmidt, as Mrs. Schmidt and their son look on (Associated Press photo).

Roosevelt Prepares To Purchase Gold Abroad

President's Move Seen as Step To Gain Control of World Price Level.

By The Associated Press

WASHINGTON, Oct. 30—President Roosevelt fortified his price-raising drive today against foreign raids with preparations to buy gold in the world markets.

It was the obvious intention of the President through this step to increase and then control the world price level of the precious metal. Apparently he was convinced a constant rise in gold prices would stimulate a similar upward movement in commodities.

Mr. Roosevelt stated last night after a lengthy talk with government financial leaders that the machinery for purchasing gold abroad would be set up immediately.

This was unofficially interpreted as meaning he was dissatisfied with foreign influences on his price recovery campaign. The White House parley followed a drop in the London gold market Saturday.

The London drop brought a differential between that market and the United States of $1.25 an ounce.

In Foreign Markets

So Mr. Roosevelt decided to go into the foreign markets and place his game on a world scale with the determination to control the gold value to the dollar.

This is preliminary to revaluation of the dollar and the establishment of the Roosevelt proposal for a managed currency.

It is expected here that it will take a couple of days, at least, to put up the machinery for gold purchases abroad. The President has directed that this be done through the reconstruction corporation, which is making the domestic purchases.

After the three hour parley, the President authorized Stephen Early, secretary, to state:

"The subject under discussion was the immediate setting up of machinery under which the government, through the reconstruction finance corporation, will be enabled to buy gold in the foreign markets."

Those who took part in the conference were Dean Acheson, undersecretary of the treasury; Eugene Black governor of the federal reserve board; Jesse H. Jones, chairman of the reconstruction corporation; Henry Morgenthau Jr., governor of the farm credit administration; George L. Harrison, governor of the federal reserve

Continued on Page Nine

PLAN OPENING OF HOME RULE DRIVE

Campaign for Amendment To Start Here at Meeting Wednesday.

A campaign in support of the proposed county home rule amendment to the state constitution will be launched in Marion county Wednesday when Judge Sanford A. Headley of Cincinnati speaks at Hotel Marion to members of the Chamber of Commerce and other persons interested in the amendment.

Judge Headley is vice chairman of the Citizens' committee of Hamilton county, credited with establishing the city manager form of government in Cincinnati several years ago.

Workers in the Chamber membership drive will make a further report at the Wednesday meeting and directors will discuss plans for reorganization of the Chamber.

STRIKERS STAGE RIOT ON DETROIT STREETS

Police Reserves Called To Halt Outbreak; Bricks Hurled.

By The Associated Press

DETROIT, Mich., Oct. 30—A mob said by police to number 2,500, riding in nearly 300 automobiles, today swept through streets in which several tool and die shops are located, hurling bricks through plant windows and overturning automobiles in what officials said was a demonstration against tool and diemakers who have returned to work during a strike.

Police reserves were called after the mob visited the plant of the Kiestlin Tool & Die Corp., smashing 124 windows, but the men had sped on to the plant of Frederick A. Colman & Sons, where they circled the factory, then drove away as patrolmen rushed to the place.

The demonstrators then sped to the Faigle Tool & Die Co. plant where they overturned automobiles parked in a lot near the factory, hurled bricks through windows, and stormed the offices of the plant. Officials reported the men seized blue prints and drawings, took them into the streets and burned them.

Private Rites Planned for E. H. Sothern, Noted Actor

Widow Excludes Throng Who Would Pay Respects From Funeral of Great Romantic Thespian.

By The Associated Press

NEW YORK, Oct. 30—The last rites for E. H. Sothern, who devoted a lifetime to audiences will be performed without one. Broadway celebrities anxious to do honor to the memory of the street's great romantic actor would have filled Manhattan's largest church, but Julia Marlowe has decreed otherwise.

After the news of the 72-year-old actor's death from pneumonia Saturday, was made public yesterday, his widow announced the services would be private, attended only by herself and intimate friends. Even the time and place of the funeral was withheld. The body will be cremated.

When Sothern retired in 1930 he brought to a close a stage career of half a century. He had started life as a painter and became the best-known Shakespearian actor of his time.

He was born in New Orleans on Dec. 6, 1865, the son of [illegible], Edwin Asbury Sothern, father determined that Sothern should be a painter, and educated him accordingly. But the boy succumbed to the footlight lure in his blood.

By the time he turned to Shakespeare in 1900 he was already a tradition of the stage.

In 1904 he formed the famous partnership with Julia Marlowe. They played together until 1907, including a season in London. In 1910 Sothern and his first wife, Virginia Harned, were divorced and he married Miss Marlowe. In 1920 they announced their retirement, migrated to England and bought a home.

But the lure of the stage was strong. They returned [illegible] together again and again. Miss Marlowe died [illegible] but Sothern [illegible] when a heart [illegible] him to end [illegible]

MOST STORES IN U. S. UNDER NEW PROGRAM

Regarded as Greatest Experiment of Industrial Recovery Plan.

F. D. R. MEETS STEEL MEN

Wants To Know Why Mine Code Has Not Been Adopted.

By The Associated Press

WASHINGTON, Oct. 30—Most of the country's retail stores with millions of employes began putting into operation today the single compact applying equal standards of trade honesty and fair competition to all.

Officials regarded this NRA retail code as the greatest experiment in the industrial recovery program, and the start of its operation shared attention with big problems of the day.

Chief of these was up at the White House. President Roosevelt invited the steel industry's leaders to tell him why they had not worked out for their coal mines the labor agreement which he demanded three weeks ago.

With this session the President expected to establish definitely whether the steel men proposed to accept all of his industrial program including the portion they liked least or to challenge his authority and force a test of the law's constitutionality.

A reason why particular importance attached to the retail code was that unlike most manufacturing industries, hardly a unit could have been reached by federal regulation.

Even under the new law the extent to which regulation may be enforced has not been established clearly.

Only the declaration of the industrial act that the employment emergency is a burden upon interstate commerce gives the federal government any right to get at local trade, and this authority will expire whenever the emergency is declared at an end.

Officials believe success of the program must rest chiefly on the will of business to rule itself, and to conform out of self interest. They are looking also for action by states to establish laws for permanent regulation.

Today's steel conference was a consequence of the coal mine strike in Pennsylvania. The men demanded that the mines owned by the steel mills, known as "captive mines" because their output is not sold into contracts with the union.

President Roosevelt told the steel men their mines had to be governed by the bituminous coal code.

The President declared that if the mine operators failed to act voluntarily he would.

Myron C. Taylor, chairman of the United States Steel Corp. headed the group of 14, representing the steel and iron companies which control the coal mines.

He said a settlement has not been reached with the miners, but added "we are here to find a settlement."

President Roosevelt had at his side Hugh S. Johnson, industrial administrator.

Those who accompanied Taylor included three lawyers, Nathan L. Miller, Paul O. Cravath and H. A. Moore.

• • •

Marion Merchants To Meet Tonight

Adoption of a uniform schedule of opening and closing hours and discussion of other steps to conform with the retail code, which became effective throughout the nation today, are on the program of a citywide meeting of merchants in the Chamber of Commerce offices tonight.

A majority of merchants are awaiting the outcome of tonight's meeting before taking steps to comply with the new code, W. D. Brown, manager of the Chamber, said this morning.

A schedule of opening and closing hours, drafted last Thursday afternoon by a group of merchants will be submitted at the citywide meeting tonight for action. It calls for stores to open at 8:30 a. m. and close at 5:30 p. m. on six week days except Saturday when the hours will be 9 a. m. and 9 p. m.

Sections of the code related to fair practice will be discussed in detail.

Classes of merchants affected by the retail code are variety, mail order, music, retail clothing, shoe, dry goods, furniture and hardware.

The meeting will be at 7:30.

FRANCE WILL DEFAULT AGAIN

Government of New Premier Plans To Let Debt Payment Pass.

FAILED TO PAY TWICE

Stand Responsible for Herriott's Absence from Cabinet.

By The Associated Press

PARIS, Oct. 30—The government of Premier Albert Sarraut, it was learned in official quarters today intends to default on the American war debt installment due Dec. 15, as did Premier Edouard Daladier, June 15.

It was said semi-officially the government would abstain from raising the question in parliament and this policy, rather than his health, would be responsible for the absence of former Premier Edouard Herriot because his participation would be certain to revive the debt question.

M. Herriot is an advocate of the debts payment. The Dec. 15 due payment is $22,200,928.

At the treasury it was said unofficially that considerable foreign capital which had sought refuge in France has been withdrawn recently, as will be shown in a further reduction of the Bank of France gold statement, Nov. 2.

The American dollar's recent rise was attributed to these withdrawals. It was estimated the foreign capital remaining did not exceed 10,000,000,000 francs ($600,000,000 approximately).

• • •

U. S. Officials Not Expecting Payment

By The Associated Press

WASHINGTON, Oct. 30—American officials have been prepared for a continued war debt default by France as probably inevitable, regardless of who might be heading the cabinet when Dec. 15, the next due date, arrives.

This conclusion was drawn from the emphatic attitude of the chamber of deputies against further payments, as expressed from time to time.

On Dec. 15 the Parisian govern-

Continued on Page Four

PAY DAY AT MINES.

By The Associated Press

COLUMBUS, O., Oct. 30—It was pay day at the bituminous coal mines of southern Ohio today. And payday meant more than it has for years to approximately 10,000 miners. The new scale, set up under the NRA bituminous coal code, raised wages of the workers nearly 40 per cent.

Any Code for This?

(Will Rogers Special)

SANTA MONICA, Cal., Oct. 30—What's the NRC, farm relief and sportsmanship going to do about this?

Oregon has a football team and Washington has one that played all year with the same eleven men and beaten or tied everything on the coast.

The rules say everybody that had a uniform is eligible, that in case a player has a phone call, he can excuse himself for a few minutes, come back again, then if he has a luncheon engagement, can [illegible] time and [illegible] that, then if he has an old friend in the stands, can send in a substitute while he chats with them. Then, of course, in case of injuries, he can [illegible] off a bit.

[illegible] don't want to criticize, they operating under the N[illegible] getting shorter hours [illegible] back to manufacturing.

Will Rogers

(Copyright, 1933, McNaught

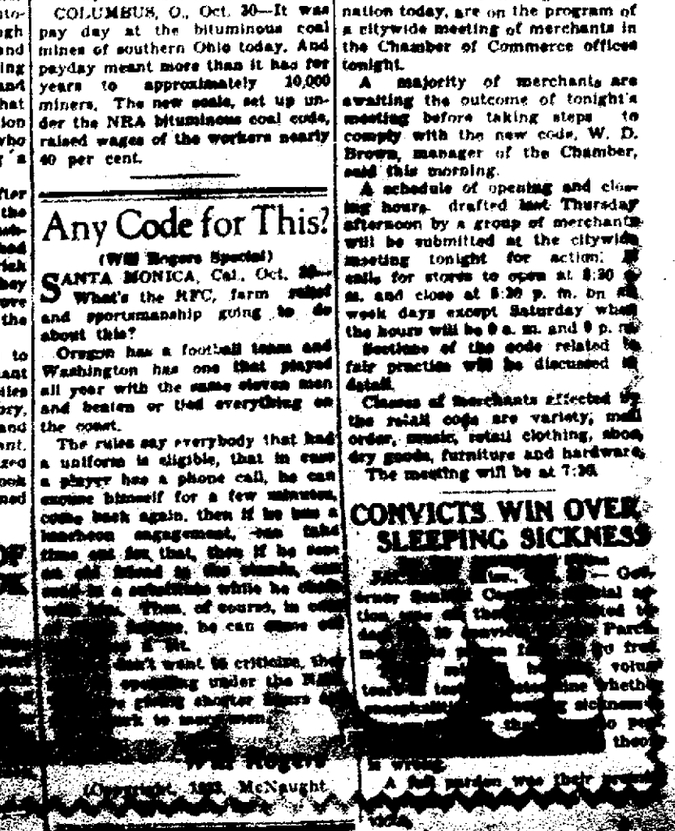

CONVICTS WIN OVER SLEEPING SICKNESS

[illegible] — Oct. [illegible] Chamber [illegible] special ses[illegible] [illegible] Parch[illegible] [illegible] to free [illegible] voting [illegible] [illegible] whether [illegible] sickness [illegible] [illegible] to pay [illegible] theo[illegible]

[illegible] A full pardon was [illegible] [illegible]

NEWSPAPERARCHIVE®

Managing Money: *A New Job For The New Deal*

NO. 3—THE ROOSEVELT DOLLAR' AND FARM PRICES

(EDITOR'S NOTE: How may the farmer expect to fare under a "managed" dollar? This article, third of a series of four dealing with the government's monetary program, looks into this question.)

By The Associated Press

NEW YORK (AP) — American farmers [illegible] crop at the [illegible] ing year, [illegible] rays of hope [illegible] velt dollar.

Restoration [illegible] price structure [illegible] by the new [illegible] of the government.

President R[illegible] tion. "The [illegible] has been greatly [illegible] balance in the price structure so that farmers may exchange their products [illegible] try on a fairer [illegible]

The government's purchase plan was also cited as a step to accompany a rise in the American commodity price level.

Farm Benefit Seen

The farmer in the field stands to profit most by the price increase if it materializes.

In the new government monetary policy are [illegible] the dollar commodity price [illegible] at which gold will be purchased domestically are to be made from time to time through the Reconstruction Finance corporation, and as the domestic gold price in terms of dollars increases the theory is that prices on other commodities will increase in about the same ratio.

Equalization From Price Rise.

Some economists hold that rising prices in any given range will tend toward the equalization of which the President spoke.

It is contended that prices which have not declined or which already have attained parity will not rise, but that prices which are too low will be equalized.

Should the new plan operate effectively, the spread between the prices paid to the farmer and the prices at which commodities are sold to the consumer should be reduced.

This is based on an economic theory which contends that in the price paid by the consumer are certain fixed charges, such as for distribution which would not rise so rapidly. Thus, the theory holds, the price to the farmer would increase two or three times while the fixed charges represented in the consumer price would increase only slightly.

Aids Already Operating.

A move toward equalization of farm prices has been sought in part through acreage retirement and processing taxes on several commodities, and the agriculture adjustment administration has extended numerous aids to the distressed farmer.

But even on the eve of the experimental period of the new monetary program some farm organizations and federal office holders in agricultural districts demanded strong inflationary policies.

Already this year farm prices have been increased both through operation of NRA and AAA, but the equalization tendency [illegible] in the new monetary policy is looked to by proponents of money management to effect both adjustment and stabilization of commodity prices.

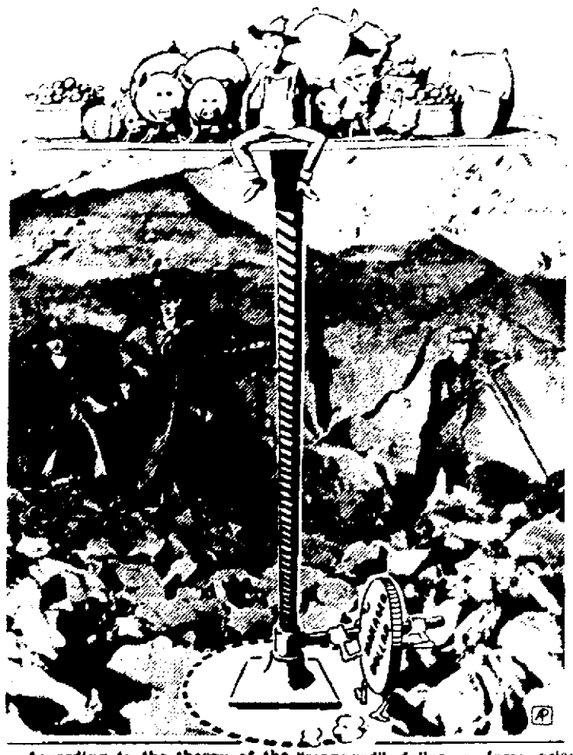

According to the theory of the "managed" dollar, a farm price rise may be brought about by fixing the price of gold at a higher level, the dollar's gold equivalent thereby being reduced. The possibility of special benefit for the farmer lies in the theory that commodities whose prices are the lowest stand to gain the most. The photo shows a typical gold mine, where the government's new monetary policy is a stimulant.

MAN AND WOMAN HURT IN ACCIDENT

Special to The Star

GALION, Oct. 30—Two persons, Fred Snyder of Iberia and Mrs. John Weiss of Homestead, Pa., were injured in an automobile collision at the corner of Railroad street and South State road Saturday afternoon.

Mrs. Weiss received cuts and bruises. She was attended by a local physician. Mr. Snyder was taken to Good Samaritan hospital where he was treated for face lacerations.

BUCYRUS WOMAN DIES AT HOME

Special to The Star

BUCYRUS, Oct. 30—Funeral rites will be held Tuesday afternoon at 1:30 o'clock for Mrs. Bessie F. Utz, 57, who died at her home here Saturday morning after an illness of eight weeks of heart disease. The services will be held at the home of her daughter, Mrs. Helen Howard, with Rev. A. H. Achtermann, pastor of St. John's Reformed church, officiating. Burial will be made in the New Washington cemetery.

Mrs. Utz was born Aug. 28, 1876. She was married Christmas day 1895, to Edward Utz, who survives.

Other survivors are five daughters, Mrs. Howard, Mrs. Lucille Munn of Cleveland, Mrs. Florence Goldbach of Detroit, Mrs. John Wilson of Bucyrus, Miss Maxine Utz at home, one brother, Alonzo Garner of Bucyrus, and one sister, Mrs. Charles Bodine of Delphos.

Republican meeting tonight, 8 p. m., Oakland Theater. All voters invited. Music and speakers.—Adv.

By studying various bird calls a German naturalist has learned to tell the approximate time in the early morning hours.

THE WASHER THAT MADE THE NAME *MAYTAG* WORLD FAMOUS

THE WASHER YOU'VE ALWAYS *WANTED* TO OWN

THE LIFETIME ALUMINUM WASHER THAT SOLD FOR YEARS AT $165

NOW IMPROVED!

★IN PERFORMANCE
IN APPEARANCE
IN STRUCTURAL DESIGN

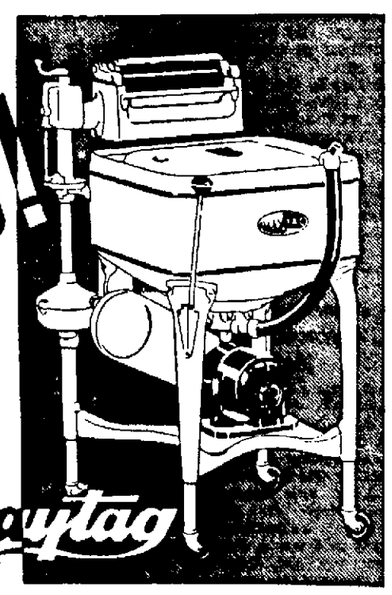

Maytag

AND THE PRICE IS ONLY $119.50

Prove to yourself why millions have bought Maytag washers. Use this Maytag in your own home. Use it for a week's washing. Put it to every test. If it doesn't wash faster—if it doesn't wash more gently, yet more thoroughly—if it doesn't prove to be the finest washer you ever saw, regardless of price—*don't keep it.* The trial will cost you nothing. Call or phone for free home demonstration.

BY FAR THE FINEST WASHER MAYTAG EVER BUILT

THE MAYTAG COMPANY
Manufacturers
Founded 1893 NEWTON, IOWA

Maytag Sales & Service Co.

218 E. Church St. Marion, Ohio. Phone 5269.

LOW PRICES ON ALL MAYTAGS EQUIPPED WITH GASOLINE MULTI-MOTOR

TRADE YOUR BUILDING & LOAN SAVINGS FOR FURNITURE, A LIMITED OPPORTUNITY!

OUR MUTUAL SACRIFICE IS IN YOUR FAVOR . . .

IMPORTANT ANNOUNCEMENT —

Schaffner's Will Take a Limited Amount of Building & Loan Books During the Auction at Market Value.

Many of our friends have urged us to accept their Building and Loan Pass Books so they too could profit by the Fire Sale Auction. We need cash with which to buy a new stock of furniture so we can only use what books we can convert into cash immediately.

We can only pay market value, but in this case our sacrifice is as great as yours. You can buy good furniture and rugs at 33 1-3 to 50 cents on the dollar now, so in reality you are getting full value for your book. There is a huge selection of our better pieces left to choose from.

We can accept any part of your book above $25.

Considering the auction bargains and the advance in prices this represents a real opportunity.

We reserve the right to discontinue books at any time.

TAKE YOUR $100 BOOK FOR EXAMPLE

that will buy (depending on the Loan) say

$ 50.00	worth of furniture at auction prices.
$ 50.00	add $50 saving over regular prices.
$ 25.00	add $25 further advance sure to come
$125.00	—what your book is actually worth during the auction.

We will gladly give you full particulars at the office.

DOZENS OF PEOPLE HAVE ALREADY TAKEN ADVANTAGE OF THIS BIG CHANCE TO CASH IN!

two auctions daily:

2 o'clock every afternoon and 7:30 o'clock every evening

YOU SELECT EXACTLY WHAT YOU WANT TO BID ON!

BUY WHAT YOU WANT—THEN ARRANGE FOR SAVINGS TRANSFER

ONLY A FEW MORE DAYS!

To Sell-Out, Clean-Out Completely.

25 LIVING ROOM SUITES—30 NEW BEDROOM SUITES
100 BEAUTIFUL RUGS, ALL SIZES AND COLORS
18 DINING ROOM SUITES—200 OCCASIONAL PIECES
DRAPERY FABRICS, CURTAINS, LINOLEUM, GAS RANGES, HEATERS, ETC.

YOU MAKE THE PRICE NOW—EVERYTHING MUST GO!

Free Delivery OF ALL LARGER PIECES ANYWHERE WITHIN 100 MILES OF MARION—COME TOMORROW — SAVE!!

SCHAFFNER'S

Cor. Main and Church Sts. Marion, Ohio

Terms OF THIS AUCTION
A Deposit With Order. Balance Within 48 Hours.

Store Open (Side Door) 10 A. M. to 10 P. M. Daily for Payments, Delivery, etc.

NEWSPAPERARCHIVE®
NEWSPAPERARCHIVE®

Trio, Including Marion Singer, Popular On Stage

...urces reward-... the Collegians ... Harold Waddell, 23 ... their initial ap-... pen Bernie and "all ... stage of the Pa-... Cleveland where ... ing through Thurs-...

...self idol of ad-... fans, gave the vocal ... the Cleveland Plain ... interview with Ber-... was all praise for ... He's so pleased ... his brighter listen-... And he said he ... to recommend ... radio his time ... night along these ...

May Reach Network.

... if the Collegiate ... Tuesday at 9 p. m. ... his coast-to-coast ... a definite an-... not been made, ... will come through ... network including ... Cleveland, and ...

... Dermott, dramatic ... Plain Dealer, also ... the trio in his 50-... performance at ... A first rate singing ...

trio," was McFarland's contribution to the program. A clipping from the early days of the radio, dealing with Waddell, Leonard Kapp, Cleveland and Wayne Kramer, 13-year-old Waddell is a son of Mr. and Mrs. Homer Waddell of 178 S. ... street.

Formerly Sang at Wesleyan.

The Collegians ... at station WTAM. ... only recently ... the radio ... night. The ... broadcasts over WJAY ... work and ... from WTAM.

The trio was ... while ... Wesleyan ... Dave ... fellow ... that ... had ... attract ... WTAM ...

BEMILLER ELECTED

Prof. S. F. Bemiller of the ... high school, who was elected a member of the executive committee of the Northwestern Ohio Teachers association at Tiffin Saturday, according to an Associated Press dispatch from that city. He will ... for three years. A. O. Dean of Port Clinton was named president.

HELD IN FARM STRIKE SLAYING

Frank McCarison, 31, (right), of Madison, Wis., pleaded not guilty to a charge of first degree murder when he was arrested in connection with the slaying of Gunder Felland, Wisconsin farmer, during picketing maneuvers in the Wisconsin milk strike. His brother, Harvey, 24, (left), of Marshfield, Wis., pleaded not guilty to a charge of assault. (Associated Press photo).

Absent Votes Cast By 111 Marion County Residents

One hundred eleven Marion county residents had cast absent voters' ballots in the Nov. 7 election by Saturday afternoon, records of the county board of elections show.

Persons planning to be 10 miles away from their voting place on election day may cast absentee ballots this week.

Absent voters not previously listed include:

V. J. Wyrick of 152 Campbell street, Robert H. Uhl of 468 East Center street, Glenn H. Price of 483 Olney avenue, Alfred Mann of 529 Bartram avenue, David R. Williams of 463 Jefferson street, A. H. Marks of 231 Pearl street, Nathan Smith of 554 Girard avenue, Ray D. Ruehrmund of Marion R. F. D. No. 1.

Charles M. Albert of 261 Chestnut street, Ruth Spicer of LaRue R. F. D. No. 3, Harry J. Scholl of 658 Davids street, Elma M. Saxe, of 611 Girard avenue, Mary J. Stafford of 504 Hazel avenue, Richard P. Osborn of 275 Nye street, Catherine McMahon of 402 Commercial street, A. H. Graham of 130 Merchant avenue, Frank W. Ray of 475 Cherry street, John Bosh of 574 North Greenwood street, Bertha Pyle of 526 Davids street, Callie F. Fabian of 228 Silver street, Edward P. Wood of 557 South Main street, Mark Rowe of 274 Superior street, James W. Snyder of 569 Elaine avenue, Aquilla B. Crawford of 665 Girard avenue, Edgar M. Stonebraker of 277 Summit street, Charles H. Winfield of 285 Summit street.

James O. Dodd and Ruth M. Dodd of 310 Bellefontaine avenue, D. J. Young of east of Marion, Aldeen McDougal of 541 East Center street, C. O. Richardson of 253 South Prospect street, Norval V. Foreman of 239 Barnhart street, Eliza M. Smith of near Prospect, Ben Jacoby of 383 South State street, Allen M. Munsell of 465 Delaware avenue, Mina Marks of 231 Pearl street, T. J. Mead of 395 Lee street, Pearl D. Robinson of 728 Windsor street, F. J. Spain of 194 Orchard street, H. F. Burnette of 506 North Prospect street, Susan Reidenbaugh and John Reidenbaugh of 389 Windsor street.

Stephen O. Young and Emma O. Young of 330 Willow street, Clarence Humes of 466 South Prospect street, W. C. Lane of 321 Silver street, William J. Smith of 395 Forest street, J. Fred Clagett of 317 Silver street, Douglas J. Montague of 368 Commercial street, Walter Hood of 615 Lee street, Frances M. Kramer of near Caledonia, Clarence J. Eddy of 299 Fies avenue, Mary M. Key of 521 East Church street, Ethel Thurston of 549 Mound street, Harold Davis of Senate street, Mary Seeds and Pearl Seeds of 426 Mary street, G. V. Paschall of 151 South Vine street.

LEESVILLE CUT-OFF NEARLY COMPLETED

Special to The Star

BUCYRUS, Oct. 30—Within a few days the new cut-off on the Lincoln Highway near Leesville will be opened to traffic, County Surveyor C. I. McNeal has announced.

Concrete work was completed a week ago but opening of the road was delayed because of work being done on the berms.

McNeal reports that 269 were furnished work on the project which started in the spring and that materials used included 51,000 sacks of cement; 8,105 tons of stone and 5,492 tons of sand, the stone and sand having come from nearby quarries.

M. E. AID SOCIETY SPONSORS SUPPER

Special to The Star

WYANDOT, Oct. 30—The oyster supper and Hallowe'en party sponsored by the Methodist Ladies' Aid at the Wyandot school building Friday night was well attended. Miss Lucile Jury was chairman of the decorating committee and Mrs. Gordon Lahr had charge of the candy booth. In costume awards Mrs. Charles Cover, Miss Avonelle Jury, Miss Geneva Brooks and Richard Brooks received prizes. Judges were Charles Martin, C. O. Shemer and Bert Veley.

CHURCH CENTENNIAL ENDS AT BUCYRUS

Special to The Star

BUCYRUS, Oct. 30—A sermon by Rev. R. N. Roller, pastor, Sunday night, concluded the Presbyterian church centennial which began last Sunday and included services each night through the week.

During the week five pastors delivered sermons at the evening services and a fellowship dinner was served Thursday night.

C. E. SOCIETY ENTERTAINED

MT. ZION, Oct. 30—Miss Geraldine Murphy entertained the Christian Endeavor society of the United Brethren Community church Friday night at a Hallowe'en masquerade at her home on the Rex road. Miss Marjorie Beal was the program leader.

Republican meeting tonight, 8 p. m., Oakland Theater. All voters invited. Music and speakers.

READ THE ...

FORMER MINISTER RETURNS TO PULPIT

Special to The Star

BUCYRUS, Oct. 30—Rev. J. W. Kunz, pastor of the Hope Lutheran church, and a quartet of a certain age, now a retired minister returned to the pulpit Sunday when special services were held in observance of the fortieth anniversary of the opening of the present church edifice.

The observance will be continued Thursday night when the children's circular will be presented under the direction of Mrs. H. K. Prindle.

GALION POLICE HEAD BACK IN HOSPITAL

Special to The Star

GALION, Oct. 30—Police Chief ... of Police Frank ... was moved from ... Hospital, Mansfield, to ... forenoon. Chief ... had not been ... to his home here ... Thursday. He was given a blood transfusion Saturday night and ... reported that ...

DIES IN PENNSYLVANIA

PLYMOUTH, Oct. 30—Funeral services will be held at Kenneth ... Square, Pa., Tuesday for Mrs. ... Ida Kerr Oakes, former ... who died at her home ... day. Mrs. Oakes, the great-... of C. F. ... the daughter of ... Rick Kerr.

LIFE LONG "FRIEND" Keeps Them Fit at 70

This safe all-... NR ... NR ... TUMS ... Quick relief for acid indigestion, heartburn. Only 5¢.

NR TO-NIGHT

Men! Rubber BOOTS $1.89

Sizes 6 to 13. Guaranteed

NOBIL'S SHOES

Shop Early SAVE on Smart Gifts

Join Our Christmas Lay-Away Club

A small deposit is all you need to select that precious Christmas Gift.

Pay balance next year.

MAY'S LEADING JEWELERS

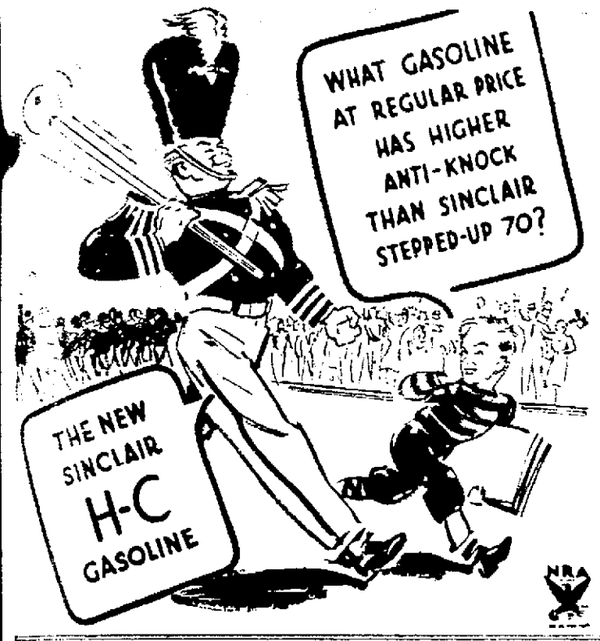

Twelve Checks

of unusual value

Of all the services that we are privileged to render, we can most heartily commend our One-Year Monthly Income plan.

After the death of the insured we deliver twelve checks, one every month for a year. A favorite amount is $100 monthly.

These ready dollars in that trying first year are beyond valuation. They furnish comfort and assurance; a chance to collect thoughts, revive courage and lay new plans.

The premium, paid once, twice or four times a year, runs about a nickel a day at age twenty, a dime in the early forties or a few cents more if you start later in life.

Larger amounts or longer periods can be arranged. A choice of policy forms is available. Premium referred to above is for "Endowment at Age 85."

Set up this safeguard for your home circle and they will never be caught unprepared. It will make an ideal supplement to your lump-sum insurance.

For particulars, ask a Prudential Man—or call up a Prudential Office

C. M. PRIESS, Asst. Supt., Marion Bldg.

W. F. SCHWEINFURTH, Asst. Supt., Marion Bldg.

MARION

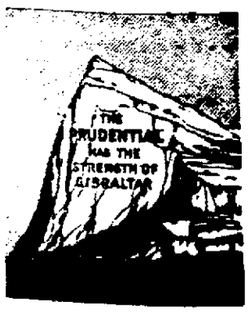

The Prudential

Insurance Company of America

EDWARD D. DUFFIELD, President

Home Office NEWARK, NEW JERSEY

The Frank Bros. Co.

For National Fur Week We Offer The Most Astonishing Fur Coat Values

To make this week's event a most notable occasion at this store, we present seemingly impossible savings on a great group of extra fine garments.

FULL LENGTH

Black LAPIN COATS

$48

Actual value today, $85.00... a beautiful silky quality, richly lined, sizes 16 to 40.

Genuine Miracle Seal Coats

$68

A truly $125.00 value... so deeply furred that you cannot detect this fur from a Hudson Seal... will wear even better... sizes 11 to 44.

Rich Dark Muskrat Coats

EXTRA SPECIAL **$62.50**

As fine as they grow, perfectly matched skins, made up in many novel new ideas... today's value $100.00 and more.

Extra Choice

Silver Muskrat Coats

$75

Furs like these are in the $150.00 class... clear, beautiful, silver skins, superbly matched.

ABOVE ALL

Sample Fur Coats HALF PRICE

They don't deserve such drastic price reductions, because they are perfect in every respect, made by expert furriers of the best selected pelts... but because they are samples, you may save just 50%.

REGULAR SELLING PRICES $100.00 to $200.00

Our Sample Sale Prices

$50 to $100

Baltic Seal, Bonded Seal, Northern Seal, sizes 14 to 54. Dark or Natural Muskrats, Black, Pony Skins.

Hudson Seal Coats $158

A-1 quality.

GREY AND ROOKIE AMERICAN BROADTAIL COATS $125

SUPER SEAL COATS FOR STOUTS $58

REAL NUBIAN SEAL COATS... $88.00 and up

PONY FUR COATS..... $95.00 to $195.00

FRANK BROS.

CLUB AFFAIRS
SOCIAL EVENTS
CHURCH NOTES

A PAGE FOR WOMEN READERS

PERSONALS
LODGE NEWS
ART, MUSIC

Mauve Decade Recalled in Gay 90's Party Held Here

HANDS of the clock were turned back to the mauve decade for 60 guests invited to the "gay 90's" party at which Mr. and Mrs. Carl F. LaMarche, Mr. and Mr. J. Harold Prendergast, Mr. and Mr. Dan LaMarche Mr. and Mrs. Robert LaMarche Mr. and Mrs. Frederic B. Huber and Miss Jeannette LaMarche were hosts and hostesses Saturday evening.

The guests were entertained at the Frantz A. Huber farm on South Greenwood street which was transformed into a night club. Supper was served at 7:30 o'clock at small tables laid with red and white checkered tablecloths and the evening spent with dancing.

Kings and queens of the late Nineteenth century, costumed with peruked and other characteristics of the day and the lace gowns and brilliant hair ornaments of the women guests were in gorgeous contrast to bobbed girls and others of the present.

Mr. and Mrs. David W. Evans arrived in a hansom cab which were awarded first honors for costume. They were accompanied by Mr. and Mr. Wilfred Schaffner. Second honors were won by Mr. and Mrs. Jay H. Marsh, third by Mr. Charles M. Ward and fourth by Miss June Williams of Chicago, the latter guest of Miss LaMarche.

Guests from out of the city included Mrs. R. E. Edmondson of New York City, Mr. and Mrs. Robert Schaffner and Mr. and Mrs. T. H. Ward of Cleveland, Mrs. Wilburn and daughter, Jane of Chicago.

Surprise Party Given For Husband

Mrs. F. F. Williams of Blaine avenue gave a surprise party Sunday honoring Mr. Williams' fifty-second birthday anniversary which was on Friday. The guests arrived while Mr. Williams was at church.

Mrs. E. L. Williams assisted the hostess in serving a two-course dinner. Guests were Mrs. Lottie Williams, O. N. Williams, Mr. and Mrs. D. L. Williams and sons, Mr. and Mr. G. F. Llabio and children, all of Columbus Mr. and Mrs. C. R. Williams and sons and Mrs. Irene Cross of North Canton.

• • •

School Librarians Are Entertained

Miss Mary Ernestine Smith of Bellefontaine avenue entertained the librarians of Central Junior High school at a Hallowe'en party Saturday evening at her home. Eighteen were present. Contest honors were awarded Miss Jane Holtz and Miss Helen Touchett. Decorations in keeping with the season were carried out in the appointments for a lunch.

• • •

Teacher Entertains for Pupils, Parents

Mrs. Cecil Davis of St. James street gave a Hallowe'en party Saturday evening for her music pupils and their parents. A program of piano solos and duets was played by Alys Fox, Marlene Clark, Lorna Lauer, Dorothy Haberman, Arline Sorrelles, Annabel Lauer, Elizabeth Haberman, Margie Ann Sorrelles, Betty Jean Everett, Doris Welch, Blanche Penry, Mildred Stiles, Alice Anson Irene Powell and Mrs. Davis.

Lunch was served in a social hour.

• • •

Dinner Honors Two Anniversaries

The eighty-fifth birthday anniversary of Jacob Haberman and the twenty-third birthday anniversary of Miss Carrie Kistner of Elwood City, Pa., were celebrated at a dinner yesterday at the Haberman home on the Bucyrus pike.

At dinner the approaching marriage of Miss Kistner and William Cowan of Elwood City was announced. The wedding will take place in the spring.

Places were set for 28 at the noon dinner. Present were Mrs. Lewis Kistner, Miss Kistner and Mr. Cowan of Elwood City, Mr. and Mrs. John Nolan and Miss Betty Ketzel of Dayton, Mr. and Mrs. John Ketzel of Springfield, Mrs. Lena [illegible]

[illegible] Marshall, Mr. and Mrs. [illegible] of Miss Carrie Hoo[illegible] Mrs. Walter Cleaver, Mrs. Ralston Cleaver, [illegible] Theaker and son, [illegible] and daughter, [illegible] Marion.

• • •

Party Guests for Friends

[illegible] of Miss [illegible] Mr. and Mrs. [illegible] with [illegible] guests.

Mr. and Mrs. Charles Lindsey Celebrate Anniversary

Mr. and [illegible] Lindsey of [illegible] fifth wedding [illegible] day afternoon [illegible] Mr. [illegible] the Swartz Mo[illegible] Mrs. L. H. [illegible] in serving. The [illegible] in silver and [illegible] piece of fall [illegible]

• • •

Miss Jones Is Hostess

Miss Helen Jo[illegible] Harriet street entertained a number of friends Friday evening. Contests were enjoyed. Luncheon was served to Misses Frances White, Donna Tucker, Hazel [illegible], Goldie Leeper, Mary A[illegible] M[illegible], Juanita Ralston, Ro[illegible] Ruth Clunk, Eleonore [illegible] and Leota West.

• • •

Party Honors Anniversary

Friends gathered Friday evening at the home of Mr. and Mrs. Burt McAdams of 326 Columbus road to celebrate Mrs. McAdams' twentieth birthday anniversary. The event was followed by an evening of cards and music. Mrs. McAdams was presented a number of gifts.

Guests were Miss Myrtle Jackson of Caledonia, Mrs. Ruth Moore, Miss Virginia McAdams, Mrs. Davis, George Spillman and Kenneth Miller.

• • •

Ninetieth Anniversary Observed by Mrs. Lister

Mrs. H. M. Lister celebrated her ninetieth birthday anniversary Saturday at the home of Mr. and Mrs. L. E. Meister of West Walnut street. Thirty guests were received during the day. Mrs. Lister was showered with gifts and cards bearing congratulations.

Dinner in the evening was followed by instrumental music and songs.

From out of town were Mr. and Mrs. Merle Lyons and son Richard and Mrs. M. L. Alexander of Detroit, Rev. and Mrs. Carl L. Lister and family of Morral and Gilbert Thompson of Wilmington, O.

• • •

Thur-So-Pro Club And Families Are Guests

Members of the Thur-So-Pro club and their families were entertained at a Hallowe'en masquerade party Saturday evening at the home of Mr. and Mrs. LeRoy Bowers at Caledonia. Mrs. Lester Alexander was presented the award for the most clever costume and Lester Green was voted the award for the most comical costume. In a contest the award was won by Wallace Shadaker. Lunch was served.

Present were Mr. and Mrs. Lester Green and family, Mr. and Mrs. Damon Spicer and family, Mr. and Mrs. Donald Cornelius and family, Mr. and Mrs. Wallace Shadaker, Mr. and Mrs. Lester Alexander, Mr. and Mrs. Raymond Bentley and Miss Hazel Underwood of Marion.

• • •

Mr. and Mrs. Leffler to Celebrate Anniversary

Mr. and Mrs. Charles W. Leffler of this city, who are visiting their son-in-law and daughter, Mr. and Mrs. S. E. Godden of Chevy Chase, D. C., will celebrate their golden wedding Wednesday. In honor of the occasion Mr. and Mrs. Godden will entertain with a family dinner and an at home in the evening at their home at 3295 Jenifer street N. W. Leffler, who is the former [illegible]

WILL OF HER OWN

Mrs. Donald Brett, young Boston widow, who went on a dramatic "hunger strike" with her 5-year old son (shown) in the lobby of the Boston Safe Deposit and Trust company, which holds her late husband's estate. Mrs. Brett refused to leave until assured a lawyer would guarantee her rights. She was bequeathed $100 of her husband's $20,000 estate.

Leffler of South Greenwood street has been identified with the business activities of Marion for a number of years. Their Marion address was 234 South Greenwood street.

• • •

Marion Girls Give Party at LaRue

Miss Mary Clunk and Miss Flossie Quaintance entertained a number of friends at a Hallowe'en party last evening at the home of Mr. and Mrs. William Trihaft of south of LaRue. Hallowe'en emblems were used to carry out the theme of the party. Games, fortune telling and contests entertained the guests. Mrs. Trihaft assisted in serving lunch.

Guests were Mr. and Mrs. J. O. Kinzler, Miss Marguerite Yenney, Miss Irene Griswold, Miss Blanche Clyde Rhinehart and Weddell Kerr of Marion, Albert Hachten and William Davis of Mansfield, Carl Schaber of Agosta, Mr. and Mrs. LeRoy Thew, Harold and Grace Clunk and Mr. and Mrs. William Trihaft of LaRue.

• • •

Hallowe'en Party at Shealy Home

Mr. and Mrs. Grant Shealy of Baker street pleasantly entertained a number of friends at a masquerade party Saturday evening. Games and cards were played. The favors and decorations at the tables at which a three-course dinner was served, were in keeping with the season. Mrs. John Hale of Toledo, mother of Mr. Shealy, assisted in serving.

Guests were Mr. and Mrs. R. E. Millison, Mr. and Mrs. C. B. Gaudert, Mr. and Mrs. J. C. Miller, Mr. and Mrs. G. W. Bradley, Mr. and Mrs. Paul Thomas, Mr. and Mrs. Harry Petri, Mr. and Mrs. Jean Hale of Toledo, Miss Irene Plummer and Carl Miller of Fostoria.

Saturday afternoon Mrs. Shealy gave a party for her daughter Gloria Joyce. Jean Howison and Peggy Hale won prizes in the games.

Lunch was served at small tables, with favors for each child. Those present were Dorothy Emahiser, Mary Hilmmeger, Helen Zachman, Patricia Bryans, Betty Cahill, Marcia Millisor, Geraldine Hudson, Mary Gorton, Renee Gorton, Joan Howison, Joan Millits, Miriam Gottrell, Betty Radabaugh and Peggy Hale.

• • •

Give Party for Granddaughter

Mr. and Mrs. O. A. Wheaton of South Seffner avenue entertained a group of girls at a Hallowe'en party Saturday evening for the pleasure of their granddaughter, Miss Betty Wheaton. The home was decorated in keeping with the Hallowe'en season and in the dining room where refreshments were served at 9 o'clock were streamers of black and orange, colored lights and autumn foliage. Games and stunts were enjoyed throughout the evening.

Guests were Misses Louise Tivener, Doris Davis, Marian Crane, Joan Smair, Mary Norton, Dorothy Tuttle, Ruth Wassenbeck, Caroline Usner and Jean Klepper.

• • •

Miss Irene Kelly Weds in New York

Announcement is made of the marriage of Miss Irene Kelly, daughter of the late Mr. and Mrs. David Kelly of Marion, and Frank V. Kelley of Torrington, Conn., which took place Friday morning in New York City. The ceremony

WEDDINGS

Former Prospect Man Weds at Alton, Ill.

Announcement has been made of the marriage of Miss Edna M. Bauer, daughter of Mrs. Emma Bauer of Alton, Ill., and Robert H. Howser, son of Mrs. Arthur E. Johnson of Prospect, which took place Oct. 21 in the Evangelical church at Alton. The service was read by Rev. O. W. Heidemeier. A program of wedding music was played by Miss Emma Doering.

The bride wore a wedding gown of deep peach lace and her flowers were a shoulder corsage of Talisman roses.

Following the ceremony a wedding supper and reception was held at the bride's home and later Mr. and Mrs. Howser left on a wedding trip to Washington, D. C. After Nov. 1 they will be at home at 446 Henry street in Alton.

The bride graduated from the Alton High school and attended Washington university. Until recently she was employed in the advertising department of the Alton Evening Telegraph.

Mr. Howser graduated from the Prospect High school and attended Ohio State and Miami universities. He is a member of Delta Tau Delta fraternity. Mr. Howser is manager of the classified advertising department of the Telegraph.

• • •

Dancing Pupils Are Party Guests

Miss Meta Pioch entertained the pupils of her dancing studio at a masquerade party Saturday afternoon at her studio on Summit street. She was assisted by Mrs. Lawrence Davis and Mrs. Alvin Kamuto. Present were Joan Klunnet, Ruth Elaine Bowarsky, Arlene Alpert, Claudine Purdum, Charlene Krebs, Donna Mae Reidenbaugh, Barbara Hoch, Estelle Kamuto, Eileen Reinwald and John Piersol.

• • •

Hostesses Entertain Guests at Party

Misses Catherine Malo and Majona Dreyson were hostesses to a number of friends at a Hallowe'en party Saturday evening at the home of the latter at 226 Wallace street. Ralph Sipe received the award for the best costume. Contest honors were won by Charles Seckel and Miss Claudine Coile. Refreshments were served. Present were Misses Virginia Hanover, Elva Sipe, Claudine Coile, Catherine Armbruster, Ruth Radebaugh, Eleanor Masters, Margaret Dorn, Mary Jane Farrel, Charles Grace, Fred Bart, David Irvine, Bethel Hurst, Herman Radebaugh, Ralph Sipe, Jack Griffith, Tom Coons, Don Huffman and Charles Seckel.

• • •

Entertain Guests at Hallowe'en Party

Mr. and Mrs. Floyd Fate of 682 Wood street entertained at a Hallowe'en party and a shower last evening at their home. The kitchen shower honored Mr. and Mrs. Ivan Jones who recently went to

was read at 10 o'clock in St. Patrick's cathedral by Rev. Father Woods. They were unattended. Miss Kelly has been making her home in the east for several years.

• • •

housekeeping. The time was spent with games, cards and contests. Honors were won by Mrs. Elinor Jones, Ruth Rider, Junior Retterer, June Rider and Oscar Beery. Guests included Mr. and Mrs. Perry Rider and children Ruth, June, Anna and Edna, Mr. and Mrs. Oscar Retterer and children, Junior and Twila, Mr. and Mrs. Oscar Beery and son Arthur, Mr. and Mrs. LeRoy Jones and daughters, Florence and Ethel, Mr. and Mrs. Ivan Jones, Miss Jane Hickman, Watson Fate and daughter Martha, Vern and Earl Emerson, Imogene and Billy Fate.

Personal Mention

Mrs. Charles H. Elliott of East Center street returned yesterday from a month's visit with her brother and sister-in-law, Mr. and Mrs. H. W. Miller in Galesburg, Ill.

• • •

Mrs. Wade Smith and son George of Olney avenue, Mrs. John Roseberry and son Jack of South High street and Miss Alice Upton of Davids street spent the week-end at Chicago where they attended the World's fair.

• • •

Mrs. Carroll Croninger has returned from Chicago where she visited her brother, T. G. Creckbaum and family, and also attended the World's fair.

• • •

Thomas and Chester Shonsey of northeast of Marion returned Saturday from a week in Chicago attending the World's fair and visiting relatives.

The government of Estonia has prohibited the importation of all fruits and berries except dried except under special license.

OLD WINE-NEW ERA

More than 1,000,000 bottles of American-made champagne in the cellar of an Egg Harbor N. J. plant is ready for repeal. Here is Miss Evelyn Garrett with some of the nectar which has aged the required four years. All of the stock has already been ordered for distribution.

Homemaker's Question Box

Question—What type coats will be worn during the coming year?

Answer—Coat fabrics will undoubtedly be loads of mossy. They may be covered with soft, hairy down. They may be tweed, homespun— in fact, look exactly like those that men wear—diagonal or plaids for sports or tweeds.

If coats are meant to be dressy the fabric will be smooth and heavy. In fact duvetyn or velvety surfaced fabrics are often seen, according to Miss Blanche Teal, clothing specialist at the Ohio State university.

The new coats are luxurious and elegant with much fur, which is all around the neck and used for yokes and jacket effects. Collars are shawl, scarf, and rolled styles. Long haired furs and short carakul, Persian lamb, mink, beaver, and seal are all much used.

The color of the fur usually matches or harmonizes with the cloth, although it may contrast.

Coats are high at the neck, sleeves are moderately full above the elbow, snug at the wrist and the rest is straight, fitting the figure comfortably.

As to colors—black, brown, taupe, grays greens (both olive and blue green), wine, blackberry, and rust are favorites.

(Ohio State University and U. S. Department of Agriculture Cooperating Agricultural Extension Service.)

TWO CARS, GAARGES DESTROYED BY FIRE

Continued from Page One.

expansion of air. The gasoline tank of the Mitchell car, a model A Ford, is thought to have blown up at the same time.

Origin of the fire has not been determined but it is thought to have resulted from either a short circuit in the wiring of one of the cars or from a cigar or cigaret left in a car.

The other car which was destroyed was a model T Ford, owned by John Byers of 357 Owens str[illegible] the car and the Mitchell [illegible] in the double garage. [illegible] spread to a garage in the [illegible] Paul Lore's residence at 37[illegible] street but a car in this [illegible] and one parked outside [illegible] moved before being damaged. [illegible] two garages were about [illegible] apart.

Car on Fire

Yesterday about 3:40 p. [illegible] in the chief's car [illegible] to a call from East Geor[illegible] where an automobile owned [illegible] Wallace Kerns of 254 P[illegible] street was fanned by an [illegible] in which fire from the [illegible] did. No damage resulted.

Burning leaves on Cumm[illegible] line were reported to the [illegible] ment last night about 9 [illegible] responded in the chief's [illegible] leaves were set on fire, be[illegible] said, by youngsters who [illegible] dropping matches in the [illegible] leaves. Fire officials [illegible] against this type of "[illegible]" and intimated action will be [illegible] against persons or youngsters [illegible] apprehended in such cases.

FRANCE TO DEFAU[illegible] WAR DEBT AGA[illegible]

Continued from Page One.

ment has payments of $3,642,[illegible] principal and $19,154,046 [illegible] est, a total of $22,200,925 fall[illegible] In addition, payments due last [illegible] and in December, 1932, in [illegible] to a total of $60,000,000.

While the French govern[illegible] has asked several times for [illegible] examination of its debt [illegible] agreement such a concession [illegible] ably will not be granted. [illegible] France meets in full her pay[illegible] of $19,261,132 which lapsed last [illegible] cember and makes at least a [illegible] tial payment on the sum of $[illegible] 565 which was due last June.

For several weeks British [illegible] American spokesmen have been [illegible] ewing the war debt obligations [illegible] the London government [illegible] Britain had met the requirements [illegible] of fair payment until last June [illegible] made a part payment then.

Reports, persisting despite [illegible] peated denials, that the British [illegible] resentatives would shortly leave [illegible] home, have kept Washington [illegible] dering for a week as to the ex[illegible] status of the negotiations.

RICHFIELD
BUTTER
ALWAYS FRESHLY CHURNED
You'll enjoy its distinguished Flavor.
Sold by your Grocer.
Parish Dairy

WISE'S
Special for a Few Days
POTATOES
1,000 BUSHELS
More than we have storage for. Will sell at less than wholesale value for this quality potatoes. Machine graded, grown from certified seed. These potatoes not only fine table potatoes but excellent for planting. These potatoes were sprayed—kept healthy.
One thousand bushel while they last at store —bring your sack— 5 cents more per bushel delivered—
NO LIMIT
BUSHEL
85c
ONE BUSHEL OR ALL
Turnips—Clean, Washed
Bushel basket, bring your empty.. 20c
Corn Meal, new, all new, 5 lbs..... 19c
Baking Powder
A large 12 oz. can
Special 8c
White House Coffee, here fresh— 1-lb. carton 21c
Pepper, very finest Black Pepper, lb... 19c
SYRUP
Fresh shipment from factory.
1½ lb. Dark, can..9c
1½ lb. White, can 10c
5 lb. Dark, can...24c
5 lb. White, can...26c
SAUSAGE
Finest that can be made. Our own farm butched. Bulk.
3 lbs. 25c
Do-Nuts
Tuesday doz..... 12c
One Cent each

Chest Colds
.... Best treated without "dosing"
VICKS VAPORUB
STAINLESS now, if you prefer

"A GOOD STOUT BOOT"
It'll Pay You
to spend your money for Quality Footwear.
Smart & Waddell

Member of NRA

M. Christ N.R.A. © 1933
SPECIAL
PERMANENTS
The Standard Wave
For a Limited Time Only. Your last chance to get a high class wave at this price.
Expert Operators
$1
25c Finger Wave Completely Dried 25c
Famous Paris Vif Wave $3.50
Hollywood "Push-up" $1.95
Alvetta Marie Push-Up Wave $6.50
MARTHA'S
PERMANENT WAVE SHOP
408 Chler-Phillips Bldg.
Phone 5181
Open Every Evening

a savings account will ensure your future happiness.
The Fahey Banking Co.
127 N. Main St.

BISSELL
CARPET SWEEPER
BUY NOW
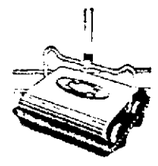
Ball Bearings Regular $4.75 value—Priced Special at $3.75
No Phone or C. O. D. Orders
The Loeb Furniture Co.
131 E. Center St.

Some Pumpkins
These Coats
At the
National Store
139 W. Center St.
Quality, Service and Satisfaction

Fur Trimmed
COATS
VARIETY AT A PRICE!
Whatever your dream of a coat is, it can come true when you see this group. There's every good fashion! Coats with capelets, coats with epaulettes, coats with muffs, coats with fur sleeves... dozens of styles. And all as right as Paris!
Black .. Brown
Blue Eagle Blue
Pine Green
Eel Grey
$9.95
others at $16.95
MANUFACTURER'S OUTLET STORE
137 W. Center St.
1st Door W. of Western Union

Quick Relief Balm
CURES a cold in one day, because it acts three ways: Clears the head, relieves congestion and combats the dangerous cold germs
Apply freely to nose and throat. Then inhale the pleasant, antiseptic vapors and supplement with a good laxative.
For any diseased condition of mucous membrance or muscular tissues, this penetrating, healing agent brings quick relief and speeds recovery.
Eckerd's
Cut Rate
Drug Store
140 S. Main St.

OHIO FARMER
INSURANCE
FOR YOUR CAR
FOR YOUR HOME
FOR YOUR BUSINESS
FOR YOUR FARM
DEPENDABLE SINCE 1
CARL WATROUS, A[illegible]
133 E. Center. Phone 5
Associates
V. Gordon Stair—Ph. [illegible]
James H. Smith—Ph. [illegible]
Arthur Hoberman, G. [illegible]
Geo. F. Brown—Mortal[illegible]

THE Ubler-Phillips Co.

Afternoon and Sunday Nite
Dresses
—in bright new colors—
—Toreador Red, Rust
—Blue Eagle Blue
—Hunters Green, etc.
$12.75 $16.50 $19.75
THESE are just the dresses you'll want to play bridge in, to informally entertain in, to wear when you're on an important "date." They are charming affairs—with effective sleeves, metallic touches, different necklines or collars—unusual trimmings. Designed of the loveliest fabrics.
Dinner Dresses and New Formals
$16.50 and $19.75
Time now to buy yourself a new "formal" —and these new ones are beyond description. We will say they're quite the smartest we've seen for a long, long time.
Try These Guaranteed "No Mend" Silk Hose— $1.15 pr.

NEWSPAPERARCHIVE®
NEWSPAPERARCHIVE®

Outrageous Fortune

by Patricia Wentworth

Copyright, 1933, J. B. Lippincott Co.

CHAPTER THIRTY-SIX

The Seance

A voice answered ...

"... it's going over. It ... over now."

"... never heard this ... any quite like it ... not of a fly in 'treacle' ... heard in a thick mud ... it was a peculiar soft ... that blurred the words. ... never varied.

"... better get on with it. ... 'That' last crash put ... But I shall have a ... fit presently, and I've ... to tell Jim before I go."

... had taken another step ... had halted her. She had ... spoken, but when Nesta ... got to know about Jim," ... that she was going to ... there was anything to ... Jim she was going to ... She heard the soft sound ... moving, and the gurgle ... some other liquid. The ... voice said:

"... the pool."

"... I see? Suppose I ... anything." This was ...

"... y you'll see, nor what ... there's no saying. If ... see nothing, there's no ... Look in the pool."

... fell on the room—a curi... enclosed by the sound ... hurrying wind and dis... ...ider. It was like the still ... the center of the storm. ... ...eized forward and looked ... the screen.

... room was full of a half light ... for one bright patch—a light ... downwards upon a bowl of ... glass which appeared to ... of ink. It was about the size ... a fourteenth bowl, and it stood on ... with a worked cross-stitch ...

... side of this stool Nesta ... was kneeling, and on the ... in a low armless chair sat a ... elderly woman. This must be ... Caroline—Caroline Bus... Nesta Riddell's cousin, the ... housekeeper at Packham hall.

... had a pale flat face, pale and ... and a tight curled fringe of ... hair controlled by a net. Her ... lay in her lap. She leaned ... over them, watching Nesta.

There was no sound in the room ... all, and the sound of the wind ... the thunder was drowned in a ... downrush of rain. Time did ... seem to pass; it stood still. Caro... stood still, with her hand on ... edge of the screen. She looked ... Nesta, and Nesta looked into the ... of ink.

A ... at once ... Nesta said in ... "I can't ...

"Sometimes ... Caroline Bussell. Maria ... shall away."

"There's ... Nesta ... Vine was ... back ... and ... Then ... and I will see Maria ... middle ... I'm not going ... more ... I don't ... all the way ... by ... Caroline Bussell ... the ... stone ...

"... Nesta ... Caroline Bussell ... a low armless chair ... elderly woman. This must be ... Caroline—Caroline Bus... Nesta Riddell's cousin, the ... housekeeper at Packham hall.

... had a pale flat face, pale and ... and a tight curled fringe of ... hair controlled by a net. Her ... lay in her lap. She leaned ... over them, watching Nesta.

There was no sound in the room ... all, and the sound of the wind ... the thunder was drowned in a ... downrush of rain. Time did ... seem to pass; it stood still. Caro... stood still, with her hand on ... edge of the screen. She looked ... Nesta, and Nesta looked into the ... of ink.

Caroline Bussell leaned down and ... up the bowl of ink. She set it ... the hollow of her lap and drew ... the lamp so the light shone upon it. All ... movements were slow, ... smooth, and noiseless. The light ... from the lamp shone down on the ... bowl of ink and on two pale plump ... hands and a fold of smooth brown ... skirt. Nesta Riddell was just a ... shadow now.

Caroline began to feel afraid. ... The time seemed endless before ... Caroline Bussell spoke, swaying ... forward a little.

"Ask—the fog is lifting."

Nesta knelt up. The movement ... brought her almost to the edge of ... the light again.

"Where's Jim? That's what I ... want to know. Where is he?"

Caroline Bussell began to speak ... slowly and monotonously.

"I see the fog lifting—waves ... breaking—ledge on a cliff—he is ... on the ledge—"

"What's the good of that? That's ... the part I know! Come down to ... present day! Where is he now?"

Caroline Bussell put up her hand. ... Then she leaned over the bowl of ink. Her brooch caught the light. ... She spoke again.

"Windows—blue—windows—up to the ceiling and down to the floor—no, that's curtain—blue—narrow—like slits—windows like slits—narrow—one, two, three, four—I'm in the middle of the room—I must turn round—one, two, three, four, five—five narrow windows like slits."

Caroline felt cold water run down her spine. Caroline Bussell wasn't looking into the ink pool now. The bowl was in her lap, but her hands had fallen; they hung ...

NESTA leaned closer.

"What room is it? Where is it? Why do you keep on describing it? Where is it?"

Caroline Bussell sat silent.

"Can't you see where it is? You haven't told me anything at all."

"Eight—green—stones," said Caroline Bussell.

Nesta made an abrupt movement. "Where are they? In that room? Are they in that room?"

"Eight—green—" She swayed a little, stiffly like a figure carved in wood. "Eight—green—stones—five windows—like slits—I am counting the windows—"

"You've counted them!" said Nesta angrily. "You don't need to start all that again. Get back to the stones! Where are the eight green stones?"

Caroline Bussell swayed from side to side. The white of her eyes showed all round the iris. Her voice dragged.

"Five windows—blue—count—one, two, three, four, five—hearth—door—bed—"

"Where are the emeralds?" said Nesta in a furious whisper.

Caroline Bussell gave a violent start. She said in a loud, heavy voice, "He's alive," and the bowl of ink tilted over. The ink ran down over her brown skirt, soaking into it. The bowl slipped off her lap and broke.

Nesta jumped up with an angry exclamation, but after that one violent start Caroline Bussell sat quite still, blinking her eyes. She did not seem to notice the ink that was soaking into her dress. After a moment she said in a bewildered voice:

"Did you know that he was alive?"

Caroline took three steps backwards and opened the door. The dark winding stair was before her. She went down half a dozen steps on tiptoe, holding her breath, and then ran as if there were wolves behind her.

To Be Continued

ACQUIRING BEAUTY VIA BUBBLES

The latest aid to beauty, the "bubble bath," is tried out by Anne Lee, visitor to the American beauty exposition in New York. The makers of the device claim that "20 per cent. of the oxygen normally found in the air is projected into the pores of the skin by the bubble bath."

Given in Marriage

BY ADELE GARRISON

The Women Hurriedly Bolt the Nursery Door as a Warning Shout Is Heard from Below.

I DOUBT if an aggregation of pontiffs, potentates and presidents, no matter how puissant, would have any success in overawing Katie, if she once got well started on one of her rampages.

That Jim realized how near she was to explosion on account of her ungratified curiosity I was sure, when he hastily added the postscript, "The Chink's gone batty, to his mandate to "beat it, quick! I've got to get back in there."

Then, with something curiously like the attitude of one who has thrown a piece of raw meat to wolves following a sleigh, he turned and hurried back into the room he had left.

The sound of the closing door, and of the turning key that followed, was evidently the last straw laid upon my little maid's overburdened patience. I had paused to watch her, and when I saw her bring her clenched hands high above her head and shake them, the while she muttered tensely, "Oh! I could kee!! I could kee!!" I knew that it was time for me to take a hand in bringing her back to normalcy.

Calming Katie

I hated to use the one infallible weapon, always at my hand, but there was nothing else for me to do save to play upon her devotion to me, always an instrument ready tuned for use. But there was also real need of her, and a modicum of truth in the appeal I made to her.

"Katie!" I called softly. "I need you. I am dizzy and faint. Will you help me up the stairs?"

She dropped her hands inertly at the sound of my voice, and then came plunging across the room to me, put my head down against her shoulder.

"Don't say anything! Don't move!" I adjured her. "Just let me rest here a minute. I shall be all right presently."

Sobered, quieted, as she always is by sudden need on the part of any one of us whom she serves so faithfully, she put her strong arm beneath my elbows and held me without utterance.

For fully two minutes we stood there, and then, calmed as if something of my faithful little maid's sturdy strength had been conveyed to me, I raised my head and stirred within the circle of her arms.

She lightened her clasp immediately.

"Vy you no stand still anudder meenit, or two, tree?" she demanded. "Eef you dizzy, you no can walk."

"But I'm not dizzy now, Katie," I protested. "I think you have cured me."

She giggled interpretably.

"I tink I have," she said shingle ... and then ... a voice from above us said softly, ...

"Madge!"

"Oh, Lallan!" I breathed. "Are the children all right?"

"Social secretary and worked in for the moment," she said. "I have the key right here in my hand. But come up here. You and Katie can stage that wrestling match up here just as well as on the stairs."

I knew that she was speaking thus lightly in order to give me the impression that she was completely at ease about the children, but Katie evidently took the pleasantry as uttered solely for her benefit.

"You so funny, Meesis Underwood," she said between giggles. "I could shoot me laughing ven you talk like dat."

"I'll oblige you any time you like," Lallan told her carelessly, then chanted a sort of obligato above Katie's giggles.

"Come into the nursery and see for yourself how safe the children are," she said. And then from below we heard a rush of footsteps and a hoarse shout.

"Look out up there!"

(Copyright, 1933, K. F. S. Inc.)

German plans are estimated to be able to supply the world with ... one million tons of nitrogen ... daily.

Quick Relief from Constipation

That is the joyful cry of thousands since Dr. Edwards produced Olive Tablets, the substitute for calomel.

Dr. Edwards, a practicing physician for 20 years, and calomel's ... enemy, discovered the formula for Olive Tablets while treating patients for chronic constipation and torpid livers.

Olive Tablets do not contain calomel, just a healing, soothing vegetable laxative safe and pleasant.

No griping is the "keynote" of these little sugar-coated, olive-colored tablets. They help cause the bowels and liver to act normally. They never force them to unnatural action.

If you have a "dark brown mouth"—bad breath—a dull, tired feeling—sick headache—torpid liver—constipation, you should find quick, sure and pleasant results from one or two of Dr. Edwards' Olive Tablets.

Thousands take them every night to keep right. Try them. 15c, 30c. ... Adv.

Kline's

TOMORROW

VIRGIN CREPES and Printed Crepalane

39c yd

Two outstanding Fabric Successes for Fall wear, in the new shades. Wide ...

At Marion's THEATERS

ARLISS PORTRAYS GREAT CHARACTER IN "VOLTAIRE"

George Arliss brings another great character of history to the screen in Voltaire, the picture which the Marion County Federated Women's Club will sponsor through Wednesday at the Ohio.

Arliss admirers will enjoy this story of intrigue in the court of Louis XV of France immensely. ... The romance and ... important information to Fred... ... the throat of Prussia. Voltaire ... in winning pardon for de... ... at who has been banished ... by the king, becoming ... in court himself and ... pardon for Miss Lindsay. ... does not convince pleasure-... Lois that the people are ... with the fires of revolu... A good Moran and Mack ... an animated cartoon and ... are in the bill.

IN HOSPITAL HERE

Mrs. Hazel Weatherholt of Upper Sandusky, wife of the Wyandot county sheriff, was admitted to the ... hospital Saturday for treat...

SIS PLEASE KEEP NORA OUT OF THE LIVING ROOM WHEN I HAVE COMPANY LAST NIGHT SHE HUNG AROUND ALL THE TIME MR CARR WAS HERE
SHE'S JUST A CHILD DEAR BUT I'LL SPEAK TO HER
MR CARR DON'T SAY A WORD ABOUT SEEING ME AGAIN MEN NEVER CALL ON ME MORE THAN ONCE AND IT'S ALL NORA'S FAULT
MY DEAR DO YOU KNOW THE REAL REASON? LATELY YOU'VE BECOME A LITTLE CARELESS ABOUT "B.O." I MEAN
NO CHANCE OF THAT HORRID "B.O." NOW. LIFEBUOY LATHER IS GRAND! MAKES ME FEEL SO FRESH AND CLEAN

"B.O." GONE – Mr Carr keeps coming
MAMA, THE DOOR WAS OPEN JUST A TEENY BIT AND I SAW MR CARR KISSING AUNTY. I DIDN'T GO IN
OH NORA YOU SEE EVERYTHING! BUT IT'S ALL RIGHT, MR CARR AND AUNTY ARE ENGAGED

YOUR SKIN IS SO SOFT AND CLEAR

YES, LIFEBUOY IS MARVELOUS FOR THE COMPLEXION

EXPECT to be complimented on your complexion when you entrust it to Lifebuoy's gentle, protective care! For Lifebuoy's bland, creamy lather gives that thorough, *pore deep* cleansing which is the foundation of all complexion beauty. Massage this rich, soothing lather well into the pores; then rinse. Do this nightly—watch your skin grow radiant.

Its very scent is different!

Lifebuoy smells so clean—so wholesome. Its pleasant, hygienic scent, that vanishes as you rinse, brings to its millions of Lifebuoy users the welcome assurance of *real* protection against "B.O." (*body odor*).

NRA

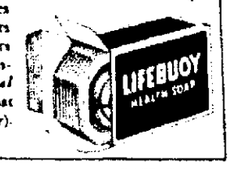

Chic Star Patterns

by Anne Adams

Treat Your Neck Cleverly

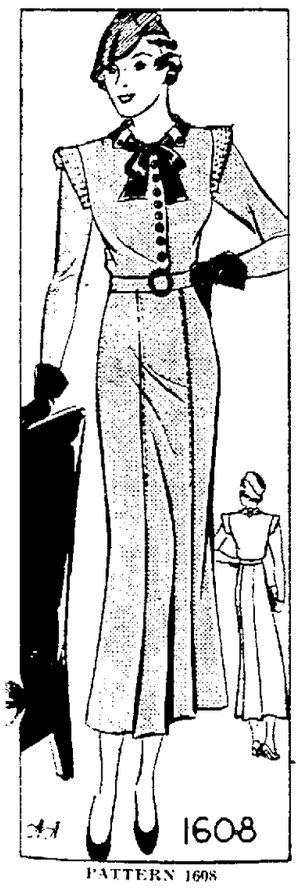

PATTERN 1608

An ingenious neckline will ... imaginations running! Slip ... colored scarf through the ... and invite a new appear... time you wear it! Have ... ...ffs in plaids, gay taffeta ... ...ilion. The stitched epaulet-trimmed bodice and ... lines are simple and ... too, for the school, sports or business wardrobe in sheer wool or ribbed silk!

Pattern 1608 is available in sizes 14, 16, 18, 20, 32, 34, 36, 38 and 40. Size 16 takes 2⅞ yards 54 inch fabric and 1¾ yards ribbon. Illustrated step-by-step sewing instructions included.

Send FIFTEEN CENTS (15c) in coins or stamps (coins preferred) for this Anne Adams pattern. Write plainly name, address and style number. BE SURE TO STATE SIZE.

The smartest, latest Winter styles, the newest fabrics, hints on harmonious coiffures and jewelry, how to knit a smart sweater, gifts for the kiddies, last minute fashion flashes—these are among the fascinating items in the WINTER ANNE ADAMS PATTERN BOOK. THIS BOOK WILL HELP YOU SAVE MONEY. ORDER YOUR COPY TODAY! PRICE OF CATALOG FIFTEEN CENTS. CATALOG AND PATTERN TOGETHER, TWENTY-FIVE CENTS.

Address orders to The Marion Star Pattern Department, 243 West 17th Street, New York City.

COUPON

This pattern will be sent on receipt of 15 cents. Make number, name, address etc. plain. Send to the pattern department THE MARION STAR BUREAU, Pattern Fashion Syndicate, Inc., 243 West 17th St., New York City.

No. .....

Size .....

Name .....

.....

Street and No. .....

.....

City .....

State .....

The Stars Say

For Tuesday, Oct. 31

A PARTICULARLY lively and prosperous state of affairs is presaged by the lunar and mutual aspects of the day. There is a highly stimulated urge to new propects and constructive as well as practical propositions, with the promise of being able to launch these on solid foundations. Those in power and prestige will be found readily approachable, rendering substantial aid to this recognized spirit of bolt initiative. Private affairs also flourish happily.

Those whose birthday it is will encounter a year of stabilized fortunes with a fine impetus to initiative and enterprise meeting with co-operation and substantial support from those in power. It is a time for pushing in this direction with bold and aggressive measures. Private affairs also prove pleasant and profitable.

A child born on this day should be energetic, resourceful, progressive and ambitious and should meet friendly aid to push its constructive plans and efforts.

Notable nativity: Courtney Riley Cooper, author.

... has been invented to ... ...ed air into ... ...ical insects that ...

Man's Heart Stopped, Stomach Gas Cause

W. L. Adams was bloated so with gas that his heart often missed beats after eating. Adlerika rid him of all gas, and now he eats anything and feels fine. Henney & Cooper, Druggists.—Adv.

BLANKETS

Plaid Blankets, 70x80, Single 69c

Plaid Blankets, 70x80, pair $1.39

Part Wool Plaid Blankets, 66x80 ... $1.98

72x84 Plaids $2.50

Comfort Batts, 72x90 Stitched 45c

9x12 Felt Base Rugs $4.50

Gray Combinetts 50c

17 in. Galvanized Coal Hods 39c

Canvas Gloves, pr. 10c

The Racket Store

Phone ...

HEALTH FOODS

This time of the year one must give special attention to health. Try some of these.

Coffee Substitutes

FICGO — Made from figs—lb. pkg. 40c

GRAINS OF WEALTH — lb. pkg. 55c

Dr. Jackson's KOFY SUB — lb. pkg. 55c

POSTUM CEREAL — lb. pkg. 25c

English Walnuts

Dates—Figs—Prunes

ZACHMAN'S

TWO PHONES—6173

CRAZY Drink it for health. Phone your order. We deliver.

Water Crystals

BUEHLER BROTHERS, Inc

... N. MAIN ST. TUESDAY SPECIALS PHONE 4150.

... PURE BEEF HAMBURGER lb. 5c

Center Cut BEEF CHUCK ROAST 9c lb. | Tender SIRLOIN STEAK 11c lb. | NUT OLEO 2 lbs. 15c

B-B-COFFEE 3 lbs. 44c

Lean Pork STEAK, lb. ..... 10c | Ada Creamery BUTTER, lb. 23c

MARION, OHIO

Highest Quality KROGER'S Lowest Prices

Look at this Potato Sale!

U. S. No. 1—Michigan Potatoes

100 lb. bag $1.53

15 lb. bag 24c; for storing

Green Beans — Fancy Stringless. — 2 lbs. 19c

Cabbage — Solid Heads. — 4 lbs. 10c

Grapefruit — Large 70 Size. — 2 for 13c

Onions — 10 lb. bags 16c

Apples — Basket 93c — 10 lbs 25c — Fancy Baldwins.

Corn — Country Club No. 2 cans. — 3 cans 29c

One Pkg. Country Club Pancake Flour And One bottle Puritan Syrup Both for 23c

Country Club Spinach — Large No. 2 cans; A real buy! — 2 cans 23c

Peanut Brittle — Kroger Fancy Candy. — lb. 12c

Motor Oil — Penn-Rad—2 gal. cans. — $1.18

Crystal White Soap — This real value limited to 3 days; Buy Now! — 10 lbs. 25c

2 lbs Spare Ribs Sauer Kraut All for 27c

Oysters Pint 25c

Mother's Mush cake 7½c

Pork Steak 2 lbs. 23c — Loin Shoulder.

Fillet-Haddock lb. 15c

Sliced Bacon, bulk, lb. 15c

Fran... 2 lbs. 25c

Hamburger lb. 5½c

NEWSPAPERARCHIVE®
NEWSPAPERARCHIVE®

THE MARION STAR
A BRUSHMOORE NEWSPAPER

THE HARDING PUBLISHING CO.
Owner and publisher of The Marion Star and The Morning Tribune consolidated September 24, 1923, under the name of The Marion Star.

Founded 1877. Reestablished 1884.
Entered at the Postoffice in Marion, Ohio as second class matter.

Issued Every Afternoon Except Sunday.
Marion Star Building, North State St.

Member of the Associated Press—The Associated Press is exclusively entitled to the use for republication of all news dispatches credited to it or not otherwise credited in this paper and also the local news published herein.

NRA
WE DO OUR PART

STAR TELEPHONE
... The Star has a switchboard ... Department to which ...

MONDAY, - - - - - OCTOBER 30, 1933

... already ... service by ... to the office, ... Phone 2314.

Out of The Shadows.

Maxim Litvinoff's carefully guarded departure from Russia is an auspicious opening to the development of a new character for American newspaper readers. For years they have been accustomed to Litvinoff's name and an occasional picture in connection with diplomatic negotiations abroad, but he was working and moving in the shadows of distance. There is every reason to believe that he will be given all the attention when he arrives in America that other foreign statesmen have merited on journeys to Washington.

Advance information indicates that he is in the best tradition of modern heroes of statecraft. Although bearing heavy responsibilities, his personal life is conducted along lines of spartan simplicity. Among many distinguished visitors who have been "good copy" for the press, he should be a standout. Strangely enough, although he is a comparative stranger to those who will be wanting to read about him, it will be himself rather than his government which will constitute a basis of interest.

He is, so to speak, a charter member of Russia's new social order, which has become one of the oldest governments in Europe. In spite of his long affiliation with the principle of communism and the soviet structure, he is not lopsided in his viewpoint, however. It is said that his value to Russia consists largely of his experiences as a London shopkeeper during a period when it was not discreet for him to remain at home.

Time.

President Roosevelt announced his new monetary policy Sunday night, Oct. 22. It was not until the middle of the following week that the government posted its first gold prices. Yet, before the end of the week there were those ready to conclude that the plan was a failure because prices failed to go up.

There is probably nothing that can be done about this foolish unwillingness of people to give a scheme a fair trial before they condemn it out of hand. It has been going on since the beginning of time, and many are the schemers who have been left behind weeping over their failure to elicit patience.

It has been only eight months since Franklin D. Roosevelt undertook the responsibility of rebuilding an economic system which had been falling apart for as many years as any one cares to estimate. The first two months of his administration were consumed with the work of getting the country calmed down and ready to try new remedies.

Yet, many Americans were willing to admit the remedies were no good almost as soon as they were administered. It was their personal conviction that nothing under the sun could cure the country's troubles, so why go on trying. As dangerous as this type of thinking was, it probably wasn't as bad as another type which caused people to go through the motions of taking the cure but believing all the time that before long it would prove fatal.

The most sanguine estimate of the time required to put the United States back on its feet if everything works could not be placed lower than two years on any basis of logic. Similarly, the theory that commodity prices can be raised by boosting the market price of gold artificially, if it is a sound theory, will not show results in practice until a complex process of adjustment has taken place—a process which will require months. Samuel Johnson reasoned thus about impatience: "In all evils which admit a remedy, impatience should be avoided because it wastes that time and attention in complaints which, if properly applied, might remove the cause."

Not Driblets, But Millions.

Many years hence when historians scrutinize the records of these times to reconstruct the trend of the Roosevelt recovery program they will be attracted perhaps, by the colorful phrase "not in driblets, but in millions." It describes the intention of the administration to check farm revolt by advancing crop loans whose effect will be to peg the prices of certain farm commodities.

In what connection historians will use such a phrase is a guess which many Americans hesitate to make. Will the policy of

... Farm relief is today and always ... an economic problem whose ... trying to politicize. As long as ... in charge of it, there will be ... tribution of public money, ... the same results in 1933 and 1934 as ... gained in previous years when the ... of spending millions for farm relief ... stimulation of a demand for more ... and more assistance.

Capital Stagnation.

The fundamental conflict between the purposes of recovery and reconstruction in the national recovery program is illustrated precisely in the problem of capital stagnation. It is obvious that recovery cannot take place until so-called heavy industries show improvement. It is equally obvious that reconstruction cannot take place unless these industries, which call for capital investments, can be put back to work on a paying basis.

The securities act of 1933 was devised to prevent further undue stimulation to capital industries. It provides stringent restrictions on stocks and bonds offered to the public. People who formerly made a living by devising and operating these tools of credit claim that the restrictions are so severe that new financing is virtually impossible. They will try to "soften" the act in the next session of congress.

Their appeal for help is based on the theory that recovery from the depression will come about through revival of the capital market and a resumption of investment in capital goods. In the past, this always has been the case. In all depressions it has been heavy industries producing durable or capital goods which have contributed most to unemployment. It seems reasonable to say, therefore, that those industries must be stimulated before there can be recovery.

This is true when recovery is sought in terms of regaining former conditions. The United States, however, is seeking a recovery which will be at the same time reconstruction. A conflict is involved, a conflict so basic that compromise appears impossible in the near future. At present, it is difficult to say which purpose has the advantage, recovery or reconstruction. As far as the capital market is concerned, however, reconstruction is definitely in the lead.

The claim that capital investment is being paralyzed by the new securities act is well founded. Paralysis exists; it is doubtful if a billion dollars' worth of new securities will be issued this year, in contrast to an average absorption of more than six billions of dollars annually since 1919. This is one of the hard facts of the situation—a concrete reason for industry's failure to take up the slack of unemployment more than it has been able to do.

It is a threat to recovery, but a boon to reconstruction, according to the conception of the Roosevelt administration. For this conception's definition, one may turn to two presidential statements. The first appears in Mr. Roosevelt's book "Looking Forward." It reads: "Our industrial plant is built. That hardly requires more proof than we see around us constantly. . . . For 10 years we expended on the theory of repairing the wastes of the war, but actually expanded far beyond that and also far beyond our natural and normal growth. . . . Our last frontier has long since been reached. . . . Our task now is not discovery of exploitation of natural resources or necessarily of producing more goods. It is the soberer, less dramatic business of administering resources and plants already in hand. . . ."

In addition to this plain statement Mr. Roosevelt described the need for strict supervision of the traffic in investment securities in the following "Our task in a special message to congress last March: 'There is an obligation upon us to insist that every issue of new securities to be sold in interstate commerce shall be accompanied by full publicity and information and that no essentially important element attending the issue shall be concealed from the buying public.'

This has been done. The effect has been speedy recovery, but fits perfectly into the administration's plan of reconstruction.

Highlights of Ohio History
BY J. H. GALBRAITH

LORIN ANDREWS

To Lorin Andrews, a native of Ashtabula county, fell the peculiar experience of becoming the president of a college which once attended as a student but from which he was compelled to withdraw without graduating, for the reason that he could not bear the expenses which continuing his studies would have involved. His father was a farmer living near Ashland and in a log cabin on that farm Lorin was born in 1822. It was from 1840 to 1843 that he was a student at Kenyon college but was compelled to withdraw at the end of his junior year to earn some money. He became head of the Ashland academy and without teachers continued his studies. In 1854 he was elected president of Kenyon college.

O. O. McIntyre
New York Day By Day

... Harlem is the highly alliterative Tuer Tavern Trimmer ... Community office ... food and ... Waiters spectacular ... a dirty basement on ... of Lindsay, a ... nudists and chil... play Blue Danube ...

... Vale so resembles Na... in Maiden Lane. ... all watches of ... Chicago. When ... Day parade a Na... "Abie Was I Ere I ...

... for the highest type of ... John D. Rockefeller, ...

... Sam ... Second avenue buses. ... were spread enormous ... dancing into many ... the city a de Luxe ... the usual jolting ... as the horse ... easy to step into ... comfort. More like royalty ... Arabanes. Among other ... the noxious odor from ... Some mixture, that floated ... has the aroma of new mown hay.

Thingamajig ... Greek, famous artist, was a ... amateur lightweight ... the ... Chicago Whitey ... Samuel Untermeyer has not appeared ... with a lapel flower for 25 years. ... S. S. Van Dine, mystery writer, ... five prize winning Scotties in as many years. ... At one time he did not care for dogs. ... Richard Le Gallienne, famous poet, actually lives in a Paris attic. ... Two famous novelists are off to Africa for material. ... publishers considering that the most popular background of the moment ... Victor Hugo liked to dip street ... in an ab... to ... while working. ... Bob Ripley's ... at the Chicago ... auditorium" ... Robert Cortes Holliday has finished his first book in eight years.

Sam Hoffenstein, ... cutting on the golden shackles of Hollywood recently, sighed: "The movies. ... you from home and friends, ... live in a cheap and dingy room ... you to work on the rankest claptrap, tear all the heart, hope and ambition ... of you and what do you get for it? ... fortune!"

... It was the ... of poets, Hoffenstein, ... who ... for by his studio ... Dreading himself ... he described ... dark horror they ... with a love scene, "Great Heaven ... Beloved!" ... Who could write a love ... like that?" At that hour a man ... for his anti-jitter ... of a man at all."

... Inc.

Glancing Backward

TEN YEARS AGO.

... former premier ...

... at the home of ... Wodell on South ... of their golden ...

... daughter of Mr. and ... of South Grand ave... ... city hospital of burns suffered ... Halloween dress she ... fire from an open ...

... the Harding highway ... from the hotel in San ... President Harding was ... Harding in Washington ... according to a ... here from Carl J. ... president of the Harding ...

... of the club season was ... Country club with 40 ...

... club held a Hal... home of Mrs. W. W. ...

... entertained ... friends at a 6 ... for Mr. Toms ... birthday universally.

TWENTY YEARS AGO.

... that Presi... proposing a demand on ... Mexico calling upon ...

... thwarted an at... ... two of the 16 pris... ... were about to emerge to ... roof of the building.

Mrs. J. M. Hamilton entertained ... the ... with a Hallowe'en recep... ... home north of Marion.

... of the Young Matrons' Embroidery ... entertained their husbands at a ... at the home of Mr. and ... on West Columbia street.

... series of winter social events ... given by Marion Lodge, Knights of ... Pythias. It was a Hallowe'en dance ar... by a committee consisting of Wil... Turner, John Robertson and E. J. Schoenrath.

SCOTT'S SCRAPBOOK — By R. J. Scott

EELS ARE FOUN IN ALMOST ALL WATERS OF THE EARTH, EXCEPTING ONLY IN THE SARGASSO SEA— WHEN SEVEN YEARS OLD EELS RETURN TO THE BREEDING GROUNDS TO LAY THEIR EGGS AND DIE
MEN WHO ARE TOOTHLESS AND BALD ALL THEIR LIVES ARE FOUND IN HINDU AMIL. PROVINCE OF HYDERABAD, INDIA— THE CONDITION IS INHERITED
INTOXICATING DRINKS MADE FROM GRAPES, BARLEY, AND HONEY WERE KNOWN MORE THAN 2,000 YEARS B.C.
M. LEWIS, A SHORTHAND STENOGRAPHER OF JOHANNESBURG, SOUTH AFRICA, AVERAGED 178 WORDS A MINUTE THROUGHOUT ONE WHOLE DAY
THE MARKERS FOR THE THE OLD MASON-DIXON LINE WERE CARVED IN ENGLAND FROM LIMESTONE BEARING ON THE MARYLAND SIDE THE COAT OF ARMS OF LORD BALTIMORE, AND WILLIAM PENN'S COAT OF ARMS ON THE PENNSYLVANIA SIDE.
10-30
Copyright, 1933, by Central Press Association, Inc.

-:- *Behind The News In* -:-

Washington And Wall Street

BY GEORGE DURNO

WASHINGTON.—Our new Assistant Secretary of Agriculture Rex Tugwell is done to death further the welfare of lower-strata in advertising of foods and cosmetics through passage of a new food and drug act less w... new and important controls.

They are ... from left to right Mrs. Edsel ... Roosevelt and Mrs. Anna Dall.

At Tugwell's invitation the First Lady and her attractive daughter motored down to the agriculture department the other day to go through his "chamber of horrors."

This is the carefully arranged exhibit that shows so graphically the phony claims shot at you from some directions and the dire results apt to follow from using the products.

Just as an example, there is the "cure" for diabetes which retails for $12 a pint. Alongside the carton with its claims is a bottle of "horsetail," a weed from which the patent remedy is made. On one side are a group of testimonials. On the other are the death certificates of those who testified.

And then there is the picture of the truly beautiful woman who ranked high socially in a midwestern town. Later you see a horrible photo of her sightless eyes—the result of having her eyelashes dyed with a certain preparation in anticipation of attending a testimonial banquet her grateful fellow clubwomen were tendering.

Mrs. Roosevelt ... Mrs. Dall were amazed at what they saw.

Mrs. Dall's pencil was busy taking notes the entire time she was in the exhibit room.

Mrs. Roosevelt ... she would withdraw an article she had written and substitute ... on what she had seen at the place food and drug show. She vowed further she would ... on the subject.

• • •

Rattlers

The United Medicine Manufacturers of America, at their recent Chicago convention ... points of attack on Tugwell's proposed new bill.

J. M. Ewing, Pennsylvania manufacturer and president of the association, and Clinton Keith, Washington counsel, will lead the battle. It takes in publicity of every imaginable description, a bill on congress, support of advertising media drawing revenues from proprietary ads and the elimination of allied industries such as manufacturers of cartons, tubes, boxes and bottles.

The inalienable right to self-medication is their battlecry.

Retort

Food and drug administration officials meet this in simple words:

"Is the right to self-medication denied by requiring that drugs be labeled with directions for use under which they will not be dangerous to health? Or by requiring that drugs actually possess the remedial value ascribed to them in their labeling and advertising?

"Will the right of the consumer to medicate himself be abrogated by requiring the identity of drugs to be revealed on the label so he can have full knowledge of what he is getting and whether it is likely to be helpful curing?"

• • •

Fireless

Operation of President Roosevelt's forest army has been quite an expense—a little better than $1,000 per man, but it has accomplished a lot in one specific direction.

A new all-time low record for forest fire loss has been established since the lads of the C. C. C. have been answering reveille.

For the first nine months of this year there was a decrease of nearly 80 per cent in burned areas as compared with the same period in 1932.

Lumber

This is important in line with the President's desire to bring our forests around to a national lumber yield that will match the demand.

The lumber market came to light after the C. C. C. asked for 200,000,000 feet to build winter camps for the boys in the South. When replies came in the first respect ... army chiefs got a report that there wasn't enough domestic lumber to meet the order.

This was soon straightened out. The C. C. C. took that amount of second-grade lumber ... days' sawing) previously on the market. But for a while they thought they might have to use steel and other materials.

Horrors

Uncle Adolph, the Iron Man of Germany, is using his ... controlled press to give the Nazis an idea the United States is armed to the teeth, according to our army and navy officers.

Hitler and his ... minister, Dr. Goebbels, are having all possible pictures ... American battleships, tanks, artillery batteries, etc., run in the papers over such captions as "What have we got against this terrific menace?"

A recent night ... pageant over Broadway was publicized as "colossal war maneuvers which had New Yorkers shuddering." Probably the show didn't even get a rise out of the blase theater crowds.

Notes

The C. C. C. has just ordered 2,000 snowshoes for the lads in the New England camps, to say nothing of bright red and black mackinaws. They'll look like a lot of college boys out for winter sport. ... When President Roosevelt's yacht Sequoia was nosing up the Chester river 10 days ago a shiny speedboat darted out from shore and circled 'round and 'round the Presidential party. ... At the wheel was John J. Raskob, former chairman of the Democratic national committee, but he must have gone unrecognized for he got no applause at all. ... After the World series was over the October meet at the Laurel race track held great attractions for a number of the New Dealers. ... Their colleagues and aides are glad the Laurel meet is over.

• • •

BY JAMES M'MULLIN

NEW YORK, Oct. 30.—The Cuban witches' brew is simmering to an ... boil.

A general condition of anarchy prevails outside of Havana. Courts are no longer functioning and crimes go unpunished. In Santiago a 20-year-old boy has seized the mayoralty and surrounded himself with his gang. In Havana the Communists grow stronger daily. Official estimates of their numbers are all too low. So far they haven't made much progress with the army but they are biding their time until Gran San Martin can no longer meet army payrolls. Then they mean to move fast.

The situation is so bad that even the moderate radicals now want no part of official power. Mendieta—of all people—has requested his followers to lay off their campaign to put him back in the presidency.

Money

Few Americans realize what a tough spot would-be Cuban dictators are in when it comes to paying the troops. Unlike some other countries they can't just order a fresh batch of bills off the printing press for the simple soldiers. Why? Because Cuba has no paper money. American bills are the only valid currency. They can't get those unless they export and their exports are dead.

Now there's a movement in Cuba to establish paper money and compel the citizens to accept it by law. Other South American states have found this system profitable. It's true that when a country is hard hit by depression and has to pay what's a treaty in the face of a national emergency—as ... when there is small chance we would intervene on such a ...

Famine

Informed observers predict that the American fleet class will be called upon ... relieve a Cuban famine before the end of the winter.

Lacking ... Cuba is ... perishable and ... required in the future. ... sugar ... have been ... are still too damp but ... a can...

Silver lining to the New York experience. That ought to help the price of sugar.

Labor

The Federation of Labor ... have a marvelous unpublished job in calming the strike fever. One of their hardest chores has been the education of the multitude of new federation members. For some time nearly every group that joined paraphrased the traditional slogan of army recruits by inquiring "When do we strike?"

Russia

Speaking of credit, Soviet Russia has bought four and a half billion dollars' worth of foreign goods since trade was organized and has taken great care not to renege a nickel's worth.

Since recognition of the Soviets became a certainty the New York offices of Amtorg have been flooded with applications for jobs in Russia. Experts on everything from accountancy to vodka distilling are offering their services. One Amtorg official is willing to match the number of these job-seekers with that at Democratic national headquarters.

Honors

Heidelberg ... got in wrong with the Nazi authorities because of honors it intended to pay Ambassador Dodd.

The original plan was to confer an honorary doctor's degree upon the ambassador at the next Founder's day. After Dodd made his famous speech on tyranny and oppressors there was a movement at Heidelberg to bestow the degree right away. When the Nazis found out about it two heads were figuratively chopped off with more to follow.

Talk

The disarmament conference has several parts: The bureau, the general commission, and the conference proper. One of the delegates thus described their work: "In the bureau they sit while they talk and smoke. In the general commission they stand up to talk and smoke. In the conference they stand while they talk and don't smoke. But everywhere they talk."

Sidelights

The British ... banned the movie title "The ... Glory" was ... So the British ... will be simply "Power and ... That makes everybody happy. ... Cuban officers were kicked in the actual siege of the ... National ... Plenty were ... but they surrendered. ... New York has a bartenders' ... It hopes to ... time to ...

Copyright, McClure Newspaper Syndicate.

— The — Marry-go-Round

BY HELEN ROWLAND

BIG BUTTER-AND-EGG WOMEN.

The ... the ... women ... to the ... Big Butter-and-Egg ... type of ...

In these hectic days a girl ought to be a good sport—and a ... stroke. ... But to be regarded as a good catch she must be even a better sport, now that she has won her first golf ... by winning her first pair of ... plaids."—(Copyright, 1933, King Features Syndicate, Inc.)

Dinner Stories

... a Cavalier—"It ... to talk to Bloomfield ... you make a special ... for the ... I want ... my wife.—Associated ...

• • •

Mistress—Mary, how long ... you boil the eggs? Mary ... Oh, I let them boil until I ... a cigaret.—(Boston ...

The Word of God.

... FEAST OF HARMONY ... a dry morsel, and ... than a house ... of sacrifices with strife.—Proverbs ...

Daily Guide To Health

Importance of Correct Posture

... within recent ... and school ... realized the import... ... for the ... experiments ... have confirmed ... improper posture ... constitutional disturb...

... in a recent inves... was found that ma... ... from malnut... ... undernourishment ... ... posture. Wh... ... was corrected dizzi... ... disappeared. Alm... ... children develo... ... assumed what ... posture may ... ... select in the ... ... up. Then ... only when the ... and correct... ... accomplished ... for physical ... mind.

... attention should be given to the ... Girls ... body ... ... rachitic tuber... ... suburban ... ... of poor posture ... not be over...

... that not only ... ... are a drag ... ... The ... a ... for the correct ... ... placed in ... ... there ... ... of the ... ... how the ... ... and awk... ... parent should ... ... school authori... ... proper posture.

... is just as im... ... for the adult members of ... in mind that many ... such as head... ... "biliousness," loss of ... backache, are often ... posture.

... the child to walk in an ... with the chest well ... stomach in, head ... in and spine straight and ... the child when he ... forward, with shoulders ... and arms dangling in ...

... When sitting correct posture ... Children should be ... upright, with the spine ... by the back of the ... and unsuitable chairs ... for the young ... When sitting the feet should ... the ground, with the soles ... squarely on the floor.

... said, poor posture is ... the cause of much distress ... childhood, but in many cases ... to permanent deformities in ... life. In most instances, it is ... of poor habits. In such ... it is easily corrected if proper ... are taken in childhood.

• • •

Answers to Health Queries

Miss C. B. Q.—What causes a dull throbbing pain in the center of the head?

A.—This may be due to high blood pressure.

Mrs. H. S. Q.—What you you advise for one who is troubled with gas?

A.—Correct your diet and avoid poor elimination. Send self-addressed, stamped envelope for further particulars and repeat your question.

(Copyright, 1933, N. E. A., Inc.)

... in New York, and in Hollywood, where ... are so many "Big-Butter-and-Egg Women" — screen ... producers, ... specialists, and ... who have made ... millions, their careers and ...

Of course, rich widows, wealthy debutantes and well-heeled divorcees ... have been regarded as "good matrimonial" in a furtive sort of way. But it is only since the advent of women's economic independence, that a girl could be a "good catch" in her own right.

• • •

Over in France, where the marriages are said to be the happiest in the world, men and women have always calculated that the big problems of matrimony was the economic problem. But it is only in the last two years, since young women have had to work shoulder to shoulder with their husbands or fiancés, that American girls have seen the light. And most American men don't see it yet. They want to be the big Pooh-Bah around the house, and to bring home all the bacon, even if it's only half a slice. And they shudder at the thought of being married to a woman who has a bigger ... and a bigger job than their own.

It's a funny world! And most ... is getting to be like the weather; you simply can't ... it or ... change by tomorrow. ... the "Big-Butter-and-Egg-Woman" seems to be here to ...

Woman is a thrill-hunter ... days. And to be regarded as a good catch she must be even a ... new thrill than was ... her first ... her first pair of ... plaids."—(Copyright, 1933, King Features Syndicate, Inc.)

Dinner Stories

... a Cavalier—"It ... to talk to Bloomfield ... you make a special ... for the ... I want ... my wife.—Associated ...

• • •

Mistress—Mary, how long ... you boil the eggs? Mary ... Oh, I let them boil until I ... a cigaret.—(Boston ...

The Word of God.

... FEAST OF HARMONY ... a dry morsel, and ... than a house ... of sacrifices with strife.—Proverbs ...

NEWSPAPERARCHIVE®
NEWSPAPERARCHIVE®

Associate Editors:
MRS. MARION H. BLAKEMAN
MRS. RUTH CAMPBELL
MRS. EDNA R. CRABTREE
MISS LOUISE DIXON
MISS EDNA M. FERGUSON

MODERN·HOME·NEWS

Conducted for this newspaper in the interest of its women readers by recognized authorities on all phases of home making
Edited by—FLORENCE SAUBERT

Associate Editors:
MRS. EMILY M. LAUTZ
MRS. FRANCES NORTHCROSS
MRS. NANCY ROWE
MRS. J. WATSON SHOCKLEY
MRS. GEORGE THURN

Some Requested Recipes in Ruth Campbell Letter

Star's Cooking School Instructor Again Heard from; Urges Cook Book for Every Kitchen.

DEAR READERS in Marion,

... only place a good ... every kitchen in the ... because such a ... kitchen table would ... lessen my work ... haven't it?) but be... cook book is an es... well-run house.

... many of you do not ... cook, or if you own ... consult it. This is ... the kind of questions ... many of the questions ... most simple and obvi... Of course I am glad ... these questions, and ... kind of recipe, but ... wonderful, and un... which ought to find ... these columns; not the ... big-day dishes.

Custard Pie, Again.

... there have been ... requests during the Cooking ... a "good custard pie rec... recipe in several varia... included in every cook ... but here it is again, for ... who still have that ... hay:

... eggs slightly beaten; one ... cup sugar; one-eighth tea... two cups scalding hot ... one-half teaspoon vanilla; ... and one-fourth tablespoons ... two and one-fourth ... flour.

Mix the flour and cornstarch ... the sugar; add to the eggs, ... and mix thoroughly. Pour ... over this the scalding milk, slow... stirring until the sugar is com... dissolved. Cook six to eight ... in the upper part of the ... boiler, or until it coats the ... Stir constantly. Add flav... and remove from the heat. ... into a baked pie crust, and ... in a moderate oven (350 de... twenty-five to thirty min... Serve cold.

Or if unbaked pastry shell is preferred, brush it with beaten ... of egg, then pour in the cus... and bake in a moderate oven ... forty-five minutes. The white ... egg helps prevent sogginess, al... the use of the previously ... shell is recommended to ... a soggy crust with this pie.

A meringue may be added; or a mix... of whipped cream and ... whipped white of eggs, with ... crumbled macaroon crumbs ... on top. The meringue is ... by most cooks, and in ... use should be the stiffly beat... whites of two eggs, blended ... one-fourth cup sifted sugar, ... on the pie. The whole set ... slow oven (300 degrees) for ... to twelve minutes.

Put the meringue on the pie when it is cold, and for best results serve the pie as soon as the meringue is browned.

Meringue Pointers.

While we are on meringues I want to add a few pointers about this delicate and important phase of cookery. So many questions come to be about meringues. Why is mine tough? Why is mine watery? Why won't mine brown properly?

If the dish is to be served hot the meringue must be ready to be put on as soon as the dish is ready. If to be served cold, let the dish cool, and put the meringue on just before serving. Toughness in a meringue is usually caused by too high an oven temperature; if the meringue is cooked too fast however it will be tough, wrinkle, shrink and liquify.

Have the eggs cold, freshly beat the whites, that is, beat them, add the other ingredients and bake at once. The sugar should be powdered or the finest granulated, and in either case sifted. Have the egg whites stiff before adding the sugar and it should be cut in and folded in, or beaten in with an egg whisk; do not pour it in and expect to beat it into the eggs with a spoon. Some cooks like a flavoring in the meringue; one-half teaspoon of lemon extract with one-third teaspoon vanilla; or almond. Or omit flavoring. Spread at once on the pie, set in lower part of a slow oven (about 300 degrees) and bake ten to twelve minutes.

Left-Over Roast Pork.

Another request was for uses for left over roast pork. Serve it thinly sliced as part of a cold meat platter, garnished with little mounds of pickle, cress salad and chutney. Or cut it in small pieces and use in a meat pie with small potatoes and onions; put through the meat chopper and mix with catsup, mixed pickle and a little mayonnaise for a delicious sandwich filling.

Broiled Mushrooms.

Another often asked question is: How do you broil mushrooms?"

First, buy only good market mushrooms. Never pick them in the fields, no matter how expert you are at telling the safe from the poisonous ones. A mistake with these fungi is only made once. The poisoning is fatal. But there are baskets of good mushrooms to be found on every lively market stand and at most grocers these days, because mushrooms are now grown for market by many specialists.

Select medium sized ones, wash quickly under running water then peel the caps with a silver knife. Discard the peels; cut the stems in half if very long. Many cooks discard the stems, but they can be used in creamed dishes. Melt for two cups of peeled caps and stems, enough butter to brush them all over (about two tablespoons.) Brush them with butter, sprinkle with a little salt and pepper. Lay in pan and broil under the broiler heat slowly until they turn black. This should be in five to ten minutes. Lift out carefully, set on thin slices of toast and add a little melted butter.

When broiled in a pan, prepare as above, then melt the butter in the pan, add the mushrooms, broil slowly, turning with a silver spoon until they are black. Serve on toast. When serving creamed mushrooms, the dish is better flavored if the mushrooms and stems are first broiled as above, then added to the cream sauce.

Ruth Campbell.

New Furniture and Pretty Colors in Bath Room

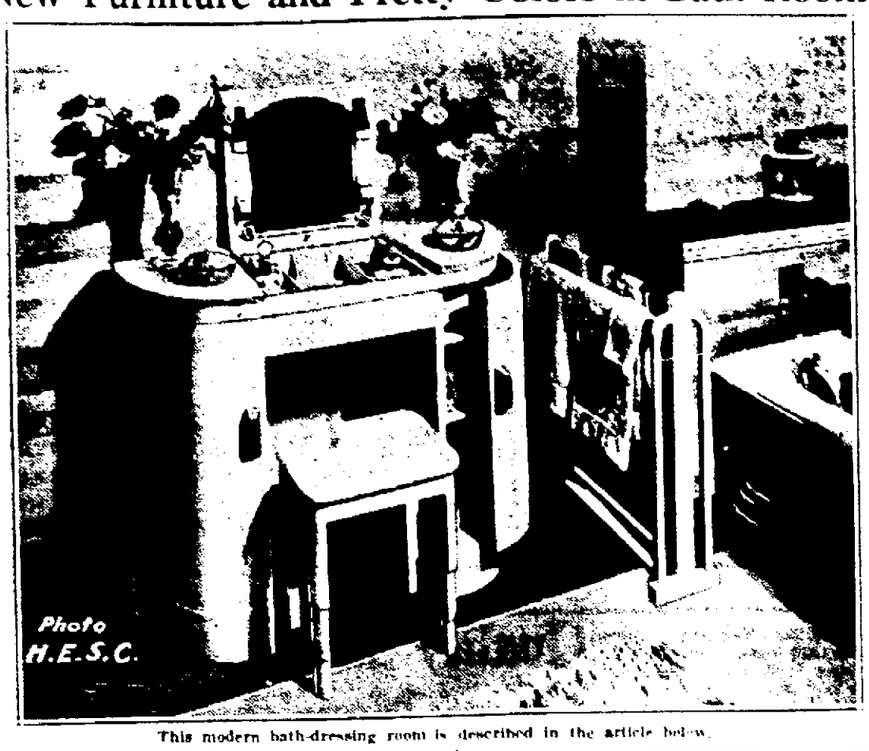

This modern bath-dressing room is described in the article below.

New Furniture and Equipment for the Bath-Dressing Room

ILLUSTRATED above is one of the delightful new dressing table and cabinet combinations, shown this Autumn for the first time. This piece and others designed to go with it, are especially well suited to the bath-dressing room, and with this use in mind, the designers have worked them out in the colors most popular at present for these rooms: blue, rose, yellow, orchid, and a combination of black and silver.

Hampers, towel racks, stools and smaller dressing tables match this handsome piece. The door at the right opens to show three adjustable shelves; the one at the left conceals a hamper. The lid of the dressing table, shown raised conceals a plate glass mirror, and two well-placed cylindrical lights which automatically turn on when the lid is lifted.

For Make Up.

The compartment just beneath the lid is divided into smaller sections to hold boxes, bottles, jars and puffs, making of this handsome piece, a beautiful and useful one as well.

The stool shown with it matches the color of the dressing table, and the towel racks at the right are of the same lovely yellow. The wall is papered with a washable wallpaper in stripes of yellow, tan and brown, very modern in its effect. The installed equipment such as lavatory and tub are of yellow porcelain, with bright chromium finish and black handles and black trim. The floor is covered with linoleum in two shades of brown, and the rugs laid on it are of shaggy yellow cotton.

DRIED APPLES IN A DELICIOUS DISH

ALWAYS wash dried fruit thoroughly in several waters either cold or lukewarm, until the water is clear. Remove any stems or hard parts, drain, and if to be cut for a recipe, use scissors, first rubbing the blades with butter to prevent the fruit sticking.

When cooking use an enamel or agate ware kettle, use a wooden spoon for stirring, cook slowly, and stir very little during the process. One pound dried apples contains about six cups, and one cup as bought, makes one and one-half cups when soaked.

Dried Apple Strudel.

This is not made like the real German strudel, but is delicious just the same. Line a square cake pan with rich pie pastry; fill three quarters full with soaked, stewed dried apples. Cover thickly with sugar and bread crumbs which have been dried, then tossed in melted butter. Bake, as for an apple pie until the top is very brown.

A variation of this is made by covering the bottom of the pastry lined pan with cottage cheese, then with crumbs tossed in butter, then with apples; repeat the crumb and apple layers until the pan is full, making sure that the top layer is a thick one of crumbs. Delicious with cream or sour cream, or with vanilla sauce.

DANCE TO FOLLOW MARDI GRAS PARADE

Special to The Star

GALION, Oct. 30 — Elaborate plans are being made by the Galion City band for a Hallowe'en dance to be held at the Galion armory Tuesday night following the Mardi Gras parade which is set to move at 8 o'clock.

Entertainment inside will include round and square dancing. Grand prizes will be offered for the best dressed couple; and for the best couple appearing in the grand prize dance.

EUCHRE IS PLAYED AT CLUB MEETING

Special to The Star

BALTIMORE, Oct. 30 The Amici club was entertained at the home of Mrs. J. F. Hummel Friday afternoon. She was assisted by Mrs. R. W. Herbert. Six tables of euchre were in play. High honors were won by Mrs. Clarence Fox, first and Mrs. Walter Humphreys, second.

• • •

Miss Ruby Ford entertained a number of friends Friday evening at her home west of here with a masquerade party. Miss Anna Thomas and Richard Miller won prizes. After the games and stunts refreshments were served.

• • •

The B. Y. P. U. society of the Baptist church held a masquerade party at the home of Miss Anita Griffith Friday evening. Games and a guessing contest were features of entertainment.

SOME VARIETY IN PREPARATION OF BREAKFAST EGGS

PLEASE publish in your columns some different ways of serving eggs for breakfast." Such a plea came in during the Cooking School week.

Creamed eggs on toast is one of the most delicious ways to serve this favorite breakfast food. To serve six people have ready six hard cooked eggs; six slices of hot toast; one and one-half to two cups of cream (or white) sauce. Slice the eggs, add to the white sauce being careful not to break up the slices too much. Heat together without stirring and pour on the toast slices.

Add finely grated cheese to the sauce to vary this flavor, or finely chopped chives; or parsley or garnish the top of the toast with crisp bacon slices.

Or use a ring of freshly cooked rice in place of the toast, or use deep fried bread boxes, or a ring of spaghetti or macaroni.

Or in place of cream sauce use curry sauce; tomato sauce; onion sauce (delicious with the grated cheese,) or a rich brown sauce or gravy from a left over meat dish.

Baked Eggs.

Five hard cooked eggs sliced, two cups mashed potato, one tablespoon minced parsley, one-half cup medium white sauce, one teaspoon slightly beaten egg white.

Slice the eggs in crosswise slices, line the baking dish with the mashed potato, put in a layer of egg slices, sprinkle with the white sauce and parsley. Cover top with mashed potato. Brush with the spoonful of egg white. Bake in a moderate oven (350 degrees) thirty minutes. Enough for six servings. A good dish to use up left over mashed potato.

Finely minced left over meat, or grated cheese may be added to the layer of sliced eggs in this recipe.

Scotch Eggs.

Six hard cooked eggs, two-thirds cup milk; two-thirds cup dried bread crumbs; one and one-half cups minced ham (or sausage meat), one or two eggs beaten.

Shell the eggs while hot, and keep hot. Cook the milk and crumbs together until they make a thick paste, add the ham or meat, and the beaten eggs. Mix well, then let cool. Roll the shelled eggs in this mixture and fry in deep fat. Drain through fat six people.

Poached Eggs in Stock.

Use left over stock or meat broth or use canned or other prepared stock. Six eggs, one and one-half cups stock, one half cup grated parmesan cheese, one fourth teaspoon salt, one eighth teaspoon pepper.

Have the stock boiling. Break the eggs one at a time in a saucer before each, and to break the yolk. Slip the egg into the boiling stock. Cook until the white is firm and there is a white film over the yolk. This is about three minutes for a soft egg and ten minutes for harder ones. A shallow pan will poach six eggs at a time. Remove to a hot platter, sprinkle with salt, pepper and grated cheese and brown one minute in a hot (450 degrees) oven. Keep hot meanwhile reducing the stock in which they poached and pour this over the cooked eggs. Serve hot.

CAREY CLUB HAS HALLOWE'EN PARTY

Special to The Star

CAREY, Oct. 30 The Carey Research club met Friday evening at the home of Mrs. Charles Binkley. Members came masked and a Hallowe'en program was given. Miss Stella Nye read an article on "Witchcraft" and Mrs. Ella Smith told a ghost story. Refreshments were served by the hostess. Mrs. Elmer Worstler will entertain the club Nov. 10.

• • •

Mr. and Mrs. T. E. Young III and Mr. and Mrs. Homer Mitchell entertained a group of friends at a masquerade Hallowe'en party at the home of the former Friday evening. The evening was spent with bridge and refreshments were served.

DUMPLINGS—HOW TO MAKE GOOD ONES

"HOW do you make good dumplings" that question is asked so many times of the Cooking School lecturer. The answer is much too long to be given from the platform, and so is condensed here for the benefit of cooks who do not own a good cook book.

The steamed dumpling is served with soups, with stews of meat or fowl or with roasts, and like other pastes (macaroni and spaghetti) dumplings are intended to extend certain dishes, adding both food value and flavor to an otherwise skimpy offering.

If they are to be served with meat or poultry, they should be cooked ten to fifteen minutes by dropping into boiling salted water (one teaspoon of salt to a quart of water). But they are best when cooked in the broth of the pot roast or with the stew. The vessel is covered, the dumplings dropped from a teaspoon or tablespoon eight minutes, for the former before time to serve the stew.

The Mixture

Two cups flour, five teaspoons baking powder, one teaspoon salt; one cup milk. Sift the flour and baking powder together, add the salt and pour in the milk and mix as quickly as possible. Test, by dropping a little of the mixture into the boiling liquid. It should drop without sticking to the spoon, hold together and keep its shape in the liquid. If not, add a little more flour. Try several times if necessary until the mixture is right. But too much flour means a heavy dumpling.

BUCYRUS—A license to wed has been issued to Leslie M. Shearer of Galion and Pearl E. Richey of Crestline.

A Delicious Autumn Fruit Cake

The rich fruit cake is iced with a boiled icing, and decorated with slices of banana. Recipe is given below.

• • •

Banana Iced Fruit Cake

THIS recipe makes two loaves, or two round or square layers, which may be put together with custard filling. One and one-eighth cups shortening; one and one-fourth cups sugar; seven eggs, yolks and whites beaten separately; three teaspoons baking powder; two cups milk; five cups flour; one fourth cup chopped orange peel; one half cup currants; one fourth cup chopped dates; one fourth cup blanched, chopped almonds; one teaspoon salt.

In making, reserve one tablespoon of the sugar and almonds to sprinkle on top after the batter is poured in the pans.

Cream the shortening and sugar together. Add the beaten yolks to this mixture, and gradually add the flour mixed with the baking powder and salt; when half the flour is added, add some of the milk, then more flour, then slowly add the rest of the milk and flour until all are blended. Mix in. Then fold in and thoroughly mix, the stiffly beaten whites, fruits and nuts last.

Bake in a moderate oven (350 degrees) for one hour.

Cover with boiled icing, decorating the top with thin slices of banana.

HENNEY & COOPER
OLD FASHIONED DRUG STORE

CRAZY CRYSTALS

Every day the radio tells how that world's great eliminator "Crazy Crystals" keeps kidneys, liver, bladder and stomach in perfect working order. Radio tells all about "Crazy Crystals" except that Henney & Cooper are their authorized agents in Marion.

TUESDAY SPECIALS

COFFEE—
No. 3 High Grade ..... per lb. 29c
Serv-U-Wel ..... per lb. 25c
Bulk ..... 2 lbs. 25c
Bulk Pearl Tapioca ..... 2 lbs. 25c
Bulk Macaroni, Spaghetti, 3 lb. 25c
Bulk Corn Meal ..... 10 lbs. 25c
Pure Buckwheat Four .. 5 lbs. 23c
POTATOES Fancy per bushel **75c $1.15**
A full line of Fresh and Cured Meats.
Short Line Serv-U-Well Market
487 W. Center St. Phone 2111—4294.

Old English Wax

98c 2-lb. or Quart can

Here is the easier-polishing, longer-lasting floor and linoleum wax that is guaranteed as advertised in Good Housekeeping Magazine. Thousands of your neighbors think there is nothing like Old English Wax.

Cussins & Fearn
179-181 E. Center St. Phone 2136.

SAVE AT VAN ATTA'S
RADIANT HEATERS
"Bring Sunshine in Your Home the Whole Winter Through"
Economical to Operate—Beautiful in Design—Most Efficient—
Positively the biggest value we have ever offered in Radiant Heaters.
8 Candle Size **$6.87**
10 Candle Size **$8.67**
12 Candle Size **$9.87**
The Van Atta Hardware Company
Hardware Paints - Stoves - Electrical Goods
PHONE 5116 WE DELIVER

COAL-A-GRAMS

SOLVE THIS DELIGHTFUL "COAL-A-GRAM" prepared by America's foremost creator of Anagrams. Just unscramble the letters of each line. The answer is a ten-word sentence—only one word to each line.

SCRAMBLED WORDS	CORRECT WORDS
FO	
LAL	
EGG COAL OIL	
DROPS CUT.	
ALOC	
SI	
ETH	
TOMS	
TRAMP ON IT	
NAIL RUSTY LID	

PUZZLE No. 4
PRESENTED BY
LEFFLER PAINT & SUPPLY CO.
BUILDERS' SUPPLIES COAL & PAINT

Solution of COAL-A-GRAM No. 3: *Economize on fuel costs by purchasing proper grades of coal.*

Get In the Contest! Send in Your Solution of the Above "COAL-A-GRAM"

Mail or bring your solution to us not later than date... following publication of this advertisement. Prizes will be awarded for what we consider best answers from the standpoints of ACCURACY, NEATNESS and GENERAL ATTRACTIVENESS. In case of ties after all such factors have been considered, duplicate awards will be paid to tying contestants. You are not required to buy anything. Anybody may compete except our employees. Write your solution on the form above or on a separate sheet; also write your name and address plainly.

LAST WEEK'S WINNERS:
1st Prize—Miss Lucille Haskill, 641 N. Prospect St.
2nd Prize—Jessie Webb, 358 Pearl St.
3rd Prize—James Kerr, N. Main St.
Try a ton of our Guaranteed COAL.

WIN ONE OF THESE PRIZES:
1st—3 TICKETS
2nd—2 TICKETS
3rd—1 TICKET

Coming Soon
JEAN HARLOW
in
"Bombshell"
PALACE

PHONE 4243
THE LEFFLER PAINT & SUPPLY CO.
116 N. HIGH ST COAL STOVES PAINTS

FAMILY FLATWORK
Sheets—Pillow Cases—Towels—Napkins—Dish Cloths, etc.
WASHED & IRONED
12 lbs. for 84c
ANTHONY'S
LAUNDRY & DRY CLEANERS

OHIO-MARKETS, Inc.
142 West Center St. Phone 7298
TENDER SIRLOIN STEAK lb. **12½c**
COUNTRY STYLE PURE PORK Sausage lb. **10c**
HAMS SUGAR CURED SMOKED PICNICS **7½c**
Pork Chops, lb. 12½c Tender Juicy
BEEF RIBS, lb. 7½c
Ohio Trader Coffee, 3 lbs. 45c
Fresh Chopped Hamburg, lb. 10c

Good-bye WRINKLES

They usually originate with poor lighting conditions which place undue strain upon your eyes. In the effort to see clearly you squint your eyes and wrinkles soon form. This is especially true in the kitchen. Few kitchens are properly lighted and yet that is where you spend one-third of your waking hours. The Edison Electric Institute recommends a 100 w. or a 150 w. lamp, properly shaded.

Westinghouse MAZDA LAMPS
C. D. & M. ELECTRIC CO.

NEWSPAPERARCHIVE®
NEWSPAPERARCHIVE®

MARION CIVIL WAR VET DIES

James Buchanan, 92, Claimed by Death at Home of Grandson.

Death claimed one of Marion's best known Civil war veterans yesterday morning, James H. Buchanan, 92, who for more than 5 years made Marion his home, died at 9:30 a. m. at the home of his grandson, George Cogley of two miles east of Rawson, O. Acute Findlay Dropsy was the cause of death.

Mr. Buchanan's erect, soldierly stepping figure was a familiar sight in Marion for many years. He was never in better spirits than when recalling the day he was with Lincoln, the time that he was taken, wounded, to General Grant's tent, the 33 battles in which he took part, his admiration for General Hancock, his dislike for General Butler, the story of the six horses that were shot from under him while he carried on his duties as a messenger in Co. H 11th Pa. Cavalry.

Saw Lincoln

Mr. Buchanan was present the day Lincoln gave his immortal address at Gettysburg. Of Lincoln, Mr. Buchanan once said in an interview, "He was a fine man, good, and it showed in his face . . . He was a great man." The president visited the hospital in which the young messenger boy was a patient and when he sat down by the boy's bed and saw the terrible wound made by bushwhackers, the president broke down and wept.

Mr. Buchanan served under Sheridan, Butler, Meade, Hancock, Hooker, Grant, Burnside, McClellan and Tyler. He enlisted with the Union forces when he was 17 years of age.

He carried the bullets from the wound which brought tears to the President's eyes, to the day of his death.

Last year was the first year that Mr. Buchanan failed to place a wreath on the grave in the Brush Ridge cemetery of Major Titus one of his comrades in the 11th cavalry. Mr. Buchanan made an annual Memorial day pilgrimmage to the grave.

Member of G. A. R.

Mr. Buchanan was a member of Cooper Post No. 117 G. A. R., and until the last few years, when age began making too-great inroads in his health, he always was a familiar figure in the G. A. R. ranks in the Memorial day parades in Marion.

He was born in 1841 in Franklin county, Pennsylvania. He leaves one daughter, Mrs. John Cogley of near Rawson, 11 grandchildren and 30 great-grandchildren. Among his grandchildren are Mrs. Charles Landon of 259 Leader street and Jason Cogley of Morral.

For many years after Mr. Buchanan came here from Rawson he was employed by the late Benjamin F. Blake, florist. His home in Marion was at 343 Owens street.

The funeral will be conducted Tuesday at 2 p. m. at the W. G. Caldren funeral home on East Sandusky street in Findlay. Burial will be made in the Powell cemetery eight miles southwest of Findlay.

COLLECTORS SEEK HARDING STAMPS

Letters Sent Here for Cancellation on Anniversary of Birth.

Letters to be mailed out Nov. 2, the anniversary of the birth of former President Warren G. Harding, are being received by Postmaster French Crow. To date approximately 100 covers bearing addresses from Washington to New Jersey have been received, most of them bearing Harding stamps of two or one and one-half cent denominations. Many of the covers have on them a picture of President Harding and a large number of them were accompanied by a request that they be signed by Postmaster Crow.

The anniversary will mark the sixth-eighth birthday anniversary of the late President.

The requests have come from collectors in Cincinnati, Cleveland, Oregon, Minneapolis, San Francisco, Chatfield, O., San Diego, Calif., New Martinsville, W. Va., and Akron, O.

M. E. MARMON DIES

KENTON, Oct. 30—Martin Early Marmon, 70, former employe of the Hardin county infirmary and well known farmer of southern Hardin county, died early Saturday in the home of a granddaughter, Mrs. Harold Pfout of Bybalia. Mr. Marmon is survived by a sister, Mrs. W. B. Cottrell of Kenton and a brother, Charles Marmon of near Ridgeway.

200 GO TO WORK.

By The Associated Press

NEW PHILADELPHIA, O., Oct. 30—Fresh orders received at the pipe foundry of the Necomerstown plow plant has put 200 men to work and opened two pits. The orders will keep the plant working for three months.

Nature Pulls Fast One on Bunch of Violets

Nature pulled a surprise out of her bag of tricks this week and caused a patch of wild violets to spring up in the garden of Mrs. W. C. Michel of Waldo.

Mrs. Michel brought half a dozen of the handy flowers to The Star office to prove her claim. "I never heard of them growing this late before, and can't understand how they can do so well in this kind of weather," she said.

The flowers she exhibited are not fragile or pale from their exposure to the fall weather. Their color is rich and they are perfectly developed.

Marion Printing Company Operates Under NRA

High Class Work Turned Out at Moderate Cost

Concern Equipped To Handle Orders Rapidly; Adhering Strictly To Blue Eagle Requirements.

Under the Graphic Arts code of the N. R. A. the printing industry is subject to a radical reorganization of costs and prices for its product. While the industry is still awaiting action by the President's labor board on the work of drafting and adopting a permanent code to govern the printing business is well along toward culmination.

It appears that the situation is dominated by the printers of the east, who maintain a high wage scale and a short week. The question has arisen among the printers of the middle west as to whether they will be able to meet the wage requirements of the proposed code. It is pointed out that the scale of wages prevailing in the east has had the effect of inducing a widespread habit of price cutting in order to get more business and this fact has had a demoralizing effect on the situation in general. Now it is proposed that the printer shall have a fair margin of profit and that all shall observe a general rule of figuring costs accurately before quoting on a job. If this is done no hardship will be imposed on any one and all will make a little money and be able to pay their bills.

Prices Must Go Up.

Prevailing prices for printing in the larger cities is not notably higher than in the smaller cities and towns and now if the printers in these smaller places are required to meet the wage scale of the cities it is quite evident that the cost of printing here and elsewhere in the smaller cities will also be advanced. That appears to be in keeping with the purpose of the N. R. A. to raise prices.

The proposed code, however, has not been adopted and may yet be revised in some respects. While the cost of printing must advance in general under the code, there is still another reason for the advance in price. The cost of paper has advanced on an average of two cents per pound, while the cost of envelopes has gone up 30 to 35 per cent.

Under the proposed code the ethics of the business should be better observed. The depression

Price Cutting Out.

The price cutter will be found out sooner or later and will be required to answer to the powers that be under the Graphic Arts code. Printers will continue to submit bids for important work but the margin of difference in their bids should be much smaller than heretofore, providing honest estimates are submitted. It is reasonable to assume that the average purchaser of printing will not object to this and will be glad to know that he is getting his work done at a fair and honest price.

The Marion Printing company is operating under the President's blanket code and has met the requirements of that code as to hours and wages and is awaiting the adoption of the Graphic Arts code which will govern the printing industry. The months of August, September and October were above the average of the last two years in volume of business, although a falling off has been noticeable toward the end of October. A better era for the industry is predicted for the coming year when, it is expected, business conditions generally will become more settled.

MARION PRINTING COMPANY HOME

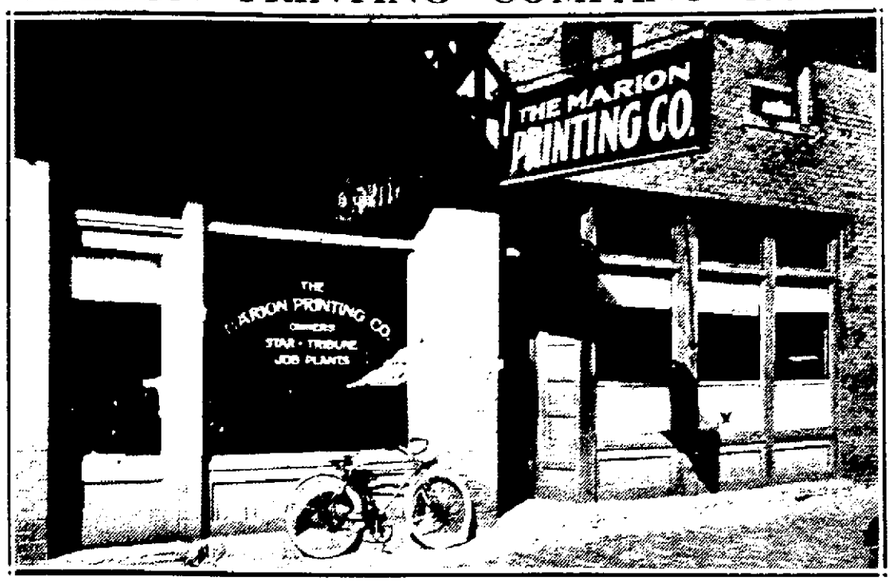

—PHOTO BY BAUER STUDIO.

Quality Bread One of Most Nourishing Foods

City Bakery's "Holsum" Loaf Rapidly Gaining Popularity Among Marion Housewives.

Good bread, Holsum bread, is just about the finest food of civilization. The nations that are doing things in the world's work now are the nations that eat good bread. Wheat is the finest food that man can eat, and good wheaten bread is fine for everybody. Made fresh every day, baked to a golden crispness, it is also just about the most appetizing food for young or old.

Bakeries are places where such bread is made under the best of conditions, in the cleanest surroundings, with the exact regulation of all ingredients and of the baking temperature, and the correct handling of the finished product. Consequently bakers' bread is most wholesome.

Of all the bread that can be obtained, many people insist that there is nothing in the line of the staff of life that quite measures up to "Holsum Bread" baked by the City Bakery on S. Main St. Sure it is that no bread baked receives more care in the process, no bread baked can be more wholesome, and none is handled with more care. The patrons that ask for and insist on having Wholesome Bread do so as a result of their satisfactory experience with it. They have been well pleased with its real goodness, its food qualities, its flavor and its handling. The popularity of this bread is simply a result of its superb quality. If you are not using it, try a loaf and see if you do not agree with your neighbors who say it is all a good bread should be.

"SCOTTIE" HAS ARVIN HEATERS

Cold Weather Motoring Made Pleasant With Hot Water Circulator.

How many of us remember the old days of motoring when there were no sedans or other closed cars to speak of, no heaters, and passengers were forced to wear red flannels, mufflers, earflaps, veils, goggles, two pairs of gloves and other things in order to endure the icy breeze that fanned the occupants of Ye Olde Touring Car. There wasn't much pleasure in winter driving then, and many folks just put the old buggy on jacks until spring.

Then came the closed car, and many people thought that the problem of motoring comfort was solved, but not so—the big breeze was gone, but there were a lot of little cracks around the windshield and other places that caused a cold draft which seemed constantly to be seeking entrance down that back of one's neck, causing unpleasant chills to run up and down the spine.

About this time, some bright chap conceived that idea of fastening tin around the exhaust manifold, cutting a hole in the dash and piping some heat into the interior of the car. The heat was all right, but boy how those things did smell, giving off unhealthy smoke laden fumes that gagged the occupants, forcing them to open the windows in desperation.

Today the problem has been solved at last, and an entirely new type of heater has been devised which supplies clean, enjoyable warmth in a great volume. The Arvin Hot Water Heater utilizes the hot water from the circulating system of the motor for its supply of heat. Placed effectively under the dash, this device radiates clean heat at a moment's notice by simply turning on a switch which starts an electric blower behind the attractive, chromium plated register. A Rotating deflector on the front of the register is instantly adjustable to throw a current of pure, warm air up, down, right or left at will.

Three models of the Arvin Heaters are available at Scottie's Lubridome at 151 North State street.

Rather than subject yourself and your family to the dangers of riding in an unheated car, or one equipped with an inferior heater that gives off dangerous fumes, it would seem that the wise policy would be to visit Scottie's Lubridome at once and have one of these fine Arvin Heaters installed in your car.

NIPPERT DOES MODERN WORK

Repairs Your Shoes Without Use of Nails or Sewing.

Shoe repair work of the better kind may be expected at Nippert's Shoe Repair Shop at 129 South State street, which is claimed to be one of the most completely equipped shops to be found anywhere in this district. The shop is patronized by a large percentage of persons who exercise economy in footwear and have repairs made when the life of the shoe is far from being spent.

Repair Unnoticeable

Women who have fine shoes that need re-soleing will be interested to learn that Mr. Nippert can put on new soles without the use of nails or sewing. The cement process is used which takes the place of nails and thread, it is difficult to tell whether or not the original sole has been replaced. It makes a neat serviceable job, without spoiling the shape of the shoe or making it look as though it had been repaired.

Many men patronize the shop because they know that the workmen are thoroughly experienced in putting on full soles. It has been proven an advantage to have full soles put on, carrying the new leather back under the heel, in preference to putting on half soles. When the soles are attached full length, the packing is replaced with new material. New arches are built in with equal facility and benefit the shoes and its wearer.

Dyed Shoes Specialty

Women often discard a perfectly good pair of shoes just because of the color. This is entirely unnecessary, as well as uneconomic for Mr. Nippert can and does dye many pairs of shoes each year in all colors and shades. As a result Milady may even have pumps to match her gowns.

Iron Fireman heating is safe, automatic, clean, modern, and very economical.

M. & B. Appliance Store
253 W. Center. Phone 2995.

Users Laud Health Giving Qualities of Goat's Milk

[illegible] was received and no more [illegible] were coming. From Monday [illegible] Thursday the entire area [illegible] dried over and by Monday [illegible] were well again.

She had been told that it [illegible] priest is not blood for months [illegible] has had no trouble since.

A prominent Union county [illegible] recently told Miss Ault [illegible] was making a mistake in [illegible] her product as ideal [illegible] feeding and said "We [illegible] doctors all know that clean goat [illegible] is next to the human milk for [illegible] feeding of babies.

FIRST WOMAN DELEGATE

WASHINGTON, Oct. 30 — [illegible] Jefferson Democrats [illegible] fuming over the appointment [illegible] a Kentucky Breckinridge" as [illegible] woman delegate to a Pan-American congress—the small, sapid and scintillating Sophonisba.

ROOFING
OF QUALITY
Asphalt Shingles in many designs, all of first quality. Men do lay the roof that know roofing—and a guarantee that you can depend upon.
SUPERIOR ROOFING COMPANY
150 N. State St. Phone 2711.

Printing
Phone 6264
Marion Printing Co.
129-131 N. Prospect.

Car Washing
and
Simonizing
at a reasonable price.
We are exceptionally equipped to do this class of work.
SOHIO SERVICE STATION
Corner Kenton and Center.

BABY'S PICTURE
HAVE IT
TAKEN NOW!
Most Marion folks know we make a specialty of photographing the youngsters. Let us make a likeness of yours!
PHONE FOR A SETTING
An interest is taken in all kodak work—advice gladly given.
Bauer's Studio
Phone 2758. 126½ S. Main.

"BUY NOW"
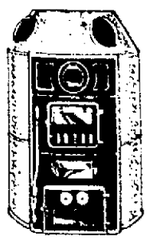
Furnaces carried in stock
$57.50 up
The Marion Supply Co.
181 N. Main St. Phone 2616.

Completely Equipped Garage
Where you could naturally expect better work—factory trained men.
Every convenience at your command while waiting on any service.
The Haberman Chevrolet Company
295-301 W. Center.

Mr. Nippert
Does the shoe repairing—meets the customers—and guarantees all his work—no chance to be dissatisfied.
NIPPERTS
129 S. State St.

VALVES
The Heart of Your Motor.
Complete Valve and Carbon Job.
20 Operations by Factory Trained Mechanics.
Complete Job Including Gaskets.
6 Cyl. Car $7.50
8 Cyl. Car $8.50
The Danner Buick Co.
245 N. Main St.

OUR SPECIALTY

THE MILLARD HUNT CO
Phone 2384

Sales and service on all office machine and cash register equipment.
ADDING MACHINE AND TYPEWRITER EXCHANGE
Palace Theatre Bldg. Ph. 2439

We Save You Money
Our stock is complete on
USED MACHINERY
Come See for Yourself.
MARION IRON & METAL CO.
Center and Leader. Phone 3158.

BURIAL VAULTS
Built to outlive many generations—just ask any funeral director.
Walter Bibler and Son
441 Wilson Ave. Phone 2869.

EAT AT

THE CLOCK RESTAURANT
131 S. State St.

Low in Price
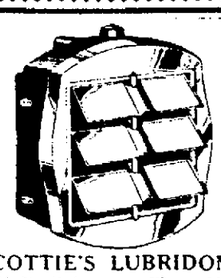
Installed Free
SCOTTIE'S LUBRIDOME
151 N. State. Phone 5274.

Pleasant Inn
Delaware Pike. Free Parking

Open Formula FEEDS
Grinding and Mixing Service.
Farm Bureau Service
135 Boulevard. Phone 5217

Do You Know That Goat Milk
has a double value—it is first a food just as "a pint of milk" and then as a unique curative medicine in so many troubles.
Ask us.
Miss J. Hazel Ault, Registered Nurse.
Big Island Goat Dairy
Phone 15651.

TIRES
of every description.
REPAIRED BY THE MOST MODERN METHODS.
GENERALS
Harruff Tire Store
194 S. Main St. Phone 4175.

SAN BERITA CIGARS
A MARION PRODUCT
Marion Cigar Co.

Better MILK
Costs No More
ZACHMAN DAIRY
Phone 5622.

BODY
FENDER
UPHOLSTERY
Repair Service
Phones 2747 4121 7503
HOUGHTON AUTO BODY SERVICE
E. Mill St.

Commercial Art
Experienced in any work of this nature—price reasonable.
HAVILAND SIGN SHOP
141 N. Grand Ave.

NICKEL PLATED SILVER and CHROMIUM POLISHED
Marion Plating and Polishing Works
Rear 146 N. State St.

Household Appliance Electrical
Repair of all kinds.
C. W. OSMUN
Phone 6121.

Adding Machines
In fact all office equipment REPAIRED
Hull's Lock & Key Shop
125 W. Church. Phone 2799.

Better CLEANING and PRESSING
THE RELIABLE DRY CLEANING
194 E. Columbia St.

FURNITURE REPAIRED
By experienced craftsmen with all necessary equipment.
Marion Upholstering and Cabinet Shop
135 E. Church St.

Buns Bread Cakes Rolls Pastry

The CITY BAKERY
159 S. Main St. Phone 2187.

WRIGHT TRANSFER & STORAGE CO.

USED AUTO PARTS
An exceptionally large stock at this time.
AUTO GLASS
All Kinds Old Metal Bought.
MALO BROS.
Silver and Bartram. Ph. 2619.

BRAKE LININGS
Fan Belts
Hose Connections
Standard Auto Parts
182 N. Main St. Phone 7249.
AUTOMOTIVE SUPPLIES

AUTOMOBILE ELECTRICAL REPAIR
All electrical parts are carried in stock—we know how to do the work.
SHOUP and WALSH
127 E. Church. Phone 6193.

Modern methods—quality materials—reasonable prices.
NU-WAY SHOE REPAIR
125 W. Center.

GUNS and all HUNTERS SUPPLIES
We trade guns—large stock to choose from.

Phone 3160.
W. J. GUY
Hdw.

NEWSPAPERARCHIVE®

CHARLES RAY BROWN DIES IN HOSPITAL

... Resident of Big ... Be Conducted. ...Tuesday.

... Brown, 39, of Big ... day night at 7:20 ... tuberculosis hospital ... illness of plural tu- ...

... born in Marion ... son to Charles and ... Brown, natives of ... He was married ... LaRue. ... his widow are his ... Christina Brown of ... counties. Lucile, ... at home, two ... of Florida and Azle ... and a sister, Mrs. ... of Marion. ... was a member of the ... church. ... will be conducted ... p. m. at the home. ... F. Porter of Em- ... church in charge. ... made in the LaRue ... friends may view the ... home.

MRS. CORA S. KIMBEL IS TAKEN BY DEATH

... at Mother's Home ... Prospect Street; Funeral Tuesday.

... S. Kimbel, 45, of 237 ... street, died of a complica- ... diseases Saturday at 5 ... home of her mother, ... Catherine Zachman of 212 ... Prospect street. Mrs. Kimbel ... for the last 11 months. ... Kimbel was a native of ... born Feb. 22, 1888 to Sol- ... Zachman, a native of Mar- ... and Katherine Krouse ... a native of New York ...

... was a member of Calvary ... church and Lydia ... No. 85, Order of Eastern ...

... ing her with her mother ... two sons, James Raymond, 12, ... Kenneth LeRoy, 6, three ... C. Z. Zachman, L. D. ... and Sherman W. Zach- ... and two sisters, Mrs. Joseph ... and Mrs. A. J. Myers, all ... Marion. Her husband, Edward ... died June 5, 1932.

... funeral will be conducted ... at 1:30 p. m. at the ... home and at 2 p. m. at ... Evangelical church. Rev. ... Hetherington, pastor, will of- ... Burial will be made in the ... cemetery. Friends may view ... body at 212 South Prospect ...

CONCERT IS PLANNED AT REFORMED CHURCH

Negro Singers To Present Program Here Tuesday Night.

The Peerless Concert Co., on its ... twenty-eighth annual concert tour, ... give a concert Tuesday night ... at 8:15 at the First Reformed ... church.

The company of eight Negroes, five men and four women, will give a program of old plantation melodies, solos and readings. They will present in spiritual and classical form the three periods of the evolution of the American Negro, depicting the era of slavery and oppression, the age of upheaval and advancement and the present-day stage of the college-trained and cultured race.

The first part of the program will be an opening chorus and interpretations of spirituals and plantation lullabies. In the second part lighter type songs and ballads will be sung, with readings and a male quartet selections and in the final group the entire company will render selections from Victor Herbert and many eminent American composers.

BOY RECOVERING FROM INJURIES

... Saunders, 11, who suf- ... severe head injuries when he ... knocked down by an automo- ... Friday afternoon on North ... wood street, was reported to ... resting comfortably today at ... home of his parents, Mr. and ... O. Saunders of 403 East ... street.

... boy was returning home from ... with his grandmother, Mrs. ... Smith of Jefferson street, ... the accident occurred. The ... a Miss Armbruster of Quar- ... stopped the car and took ... to the office of Dr. A. A. ... where the injuries were ...

... a student at the Mark ... school.

FACES CHARGE OF RECKLESS DRIVING

... Roberts of 269 South High ... arrested on Vernon Heights ... Saturday about 7:45 p. ... a charge of reckless driving, ... released to appear later in ... court. A Ford coach, ... Roberts was said to be driv- ... bring held as bond for his ... appearance.

FOR QUICK RESULTS USE Classified Ads.

GETS LAW POST

PAUL D. MICHEL

P. D. MICHEL NAMED POLICE PROSECUTOR

Appointment Announced Today by City Solicitor Carter M. Patton.

Attorney Paul D. Michel, 36, of 236 W. Church street today took over the duties of police prosecutor, to take the place of the late John Wiedemann. Michel appointed by City Solicitor Carter M. Patton, will serve the remainder of Mr. Wiedemann's term, which will expire Jan. 1.

A graduate of the Waldo High school, Michel attended Ohio Northern university at Ada from where he was graduated in arts and law in 1928. He has practiced law in Marion since his graduation.

Michel is a past president of the Marion County Republican club and a former secretary of the Barristers club.

He is a son of Mrs. Grace Michel of Waldo.

COURT NEWS

Case Settled

A common pleas court action by which Philips & Davis, Inc., of Kenton sought to collect $50,000 allegedly due from the Marion Steam Shovel Co. on a patent purchase contract has been dismissed at the costs of the Kenton concern.

Attorneys reported the dismissal following an amicable adjustment.

Divorces Dismissed

Reconciliations resulted in dismissal of two divorce actions from common pleas court this morning.

Action of Russell McQuistion against Opal McQuistion of north of Marion was dismissed, and with it a previous action filed by Mrs. McQuistion.

Suit of Mrs. Dorothy Faris of Creston avenue against Oscar Melvin Faris was dismissed.

Damage Action Dropped

Damage suit of LeRoy Hartlebrink against Adam A. Austin, growing out of an automobile accident, has been dismissed from common pleas court following a settlement.

Answers Filed

James LeRoy Holland and George Dewey Holland of Chicago and Caroline Baker Holland of Marion county have filed answers in the partition action brought by Ernie Henry and Charles W. Henry and others in common pleas court. They deny that Ernie Henry is entitled to a four-ninths interest in the property involved in the action, as claimed in the petition. The law firm of Mouser, Young, Mouser & Wiant represents the answering defendants.

Foreclosure Suits

The Home Building, Savings & Loan Co., in foreclosure actions filed in common pleas court, seeks judgment against James Beard and others for $872.54, against Edward S. Moon and others for $877, against Fay E. Maugans and others for $3,848.33, against Charles E. Schaad and others for $2,646.36. Hayes Thompson is attorney for the loan company.

Court Appointment

Rachel James has been appointed administratrix of the estate of the late John James by Probate Judge Oscar Gast.

COUNCIL MEMBERS AT DISTRICT MEET

Members of the degree team of Minnetonka Council No. 24, Degree of Pocahontas, took part in the work at the district school held Saturday night at Mt. Vernon. Mrs. Anna Burnell of Marion was installed as district chief of records. The council was represented by Mrs. Carrie Drake. The next district school will be held at Mansfield.

The party included Mrs. Leona Bishop, chief deputy, Mrs. Ida Uncapher, senior past chief and the following members of the degree team: Mrs. Inez Fox, Mrs. Anna Burnell, Mrs. Florence Custer, Mrs. Margaret Russell, Mrs. Edith Redd, Mrs. Emma Lewis, Mrs. Mae Lucas, Mrs. Mabel Huddle, Mrs. Pearl Eaton, Mrs. Ruth Miller, Mrs. Rose Seiter, Mrs. Carrie Drake, Mrs. Clara Moore, Mrs. Mayme Fowler, Mrs. Lillian Evans, Mrs. Mary Murphy, Mrs. Daisy Hollenbach, Mrs. Marie Watson and Mrs. Bess Swisher.

COOLIDGES HAVE GIRL

By The Associated Press

NEW HAVEN, Conn., Oct. 30—John and Florence Trumbull Coolidge have a baby girl—but they haven't decided what to name her. The baby was born Saturday night in a New Haven hospital. John Coolidge announced today the silence ... the late president, that his wife ...

Progress Is Reported in Red Cross Drive Plans

Leaders Map Campaign at Meeting; List of Workers Selected.

... Red Cross drive ... reported at a ... Saturday night ... Asa ... chairman C. F. ... county chairman Gene ... and Wil- ... represented ... Marion for a few ... with others.

Mrs. W. H. Mills, chairman of ... committee and ... division, made a report that ... captains and ... the section of ... division is ... She will ... meeting of her assistants and captains early in the week to divide territory into districts and assign definite districts to each captain and solicitor.

Men At Work

Daniel McDonald, appointed by the American Legion executive committee at its last meeting to lead the men's division sponsored by the Legion sent a report that he has already enlisted five division commanders, the necessary captains, and a considerable number of workers for the roll call "battle" on Armistice day. In order to make the effort citywide he is drawing assistance not only from the American Legion, but also from other men's groups. He has called a meeting of division commanders and captains for Tuesday to block out sectors, establish headquarters for the several division commanders and plan the line of attack.

Mr. Queen reported that Miss Virginia Bachman has been named as a volunteer to act as assistant to the roll call chairman.

The roll call room in the chapter office in the Y. M. C. A. building is active now with volunteer stenographers writing to the ministers throughout the county, industries and other institutions. Posters and parcels for the Boy Scouts who will pamphlets are being arranged in soon place them in stores, public buildings and throughout the residential district.

Branches Visited

Work of organizing roll call workers in chapter branches in the county took a forward step today when Gene Hill and Hepner visited the branches to line up forces for the drive.

U. S. PREPARING TO BUY FOREIGN GOLD

Continued from Page One.

Bank of New York, and two of his sons, and Henry Bruere, Professor James H. Rogers of Yale and Professor George Warren of Cornell, financial advisers.

U. S. Offers Highest Price

With America offering the highest price for the metal, there seemed little doubt here that much of the world's supply of newly mined gold might be attracted to this country, unless restricted by limitation.

The amounts of the purchases to be made was not defined.

President Roosevelt has been represented as being dissatisfied with the response of commodity markets to his recovery program, following their initial sweeping upturn upon the first purchases of domestic gold. This failure to respond was said in official circles to be due in some measure to a lack of confidence of the gold value of the dollar abroad.

The magnitude of the new program is apparent when it is considered the world gold production is around $500,000,000 annually. It is considered hardly conceivable though, that every last ounce of this would be sold to the United States.

But there is a possibility of further enhancement of this country's gold prestige. At the close of business Oct. 25, the monetary gold stocks of the United States were listed by the federal reserve board as $4,033,000,000 whereas the world stocks were approximately $11,000,000,000. France, still on the gold standard, is the only other country holding a substantial amount.

Gold Price Goes Up 14 Cents More

By The Associated Press

WASHINGTON, Oct. 30—The administration today raised the price of domestic newly mined gold to $31.96 an ounce, 14 cents higher than Saturday's figure and 47 cents above the day's quotation on the world markets.

This marked a new high in the price to be paid for the valuable metal in RFC notes.

By comparison, Saturday's price of $31.82 was $1.25 higher than world prices.

The price of gold in London was advanced today, following announcement of President Roosevelt's intention of buying the yellow metal abroad, by 6½ shillings, the equivalent of 36 cents at today's opening London rate of exchange, $4.80 to the pound.

There was no official telling this morning as yet on the method of other details of how the Roosevelt policy of buying gold in the world market will be pursued, to the end of raising American commodity prices.

When the system of fixed quotations by the RFC was begun last Wednesday, the price was $31.36 an ounce and each succeeding day has seen from 5 to 22 cents added to the previous figure.

Wall Street Sums Up Gold Situation

By The Associated Press

NEW YORK, Oct. 30—One Wall Street reaction to President Roosevelt's move to buy gold abroad was summed up today in the opinion that it is a logical and unavoidable step in the monetary policy on which he has embarked.

Some financial observers expressed fear, however, of a currency contest between nations which they felt might ultimately end the international gold standard as it has previously existed.

Retaliation by other nations, if carried to extremes, might bring chaos to the international money situation, they said, and they expressed hope that this would not eventuate.

Some other economists, including John Maynard Keynes of England, have urged general abandonment of the gold standard, and a revaluation of currencies on gold.

A primary point involved in the situation, some Wall street quarters felt, is the danger that Great Britain in order to defend her trade position, might be compelled to compete with the United States for gold if the American policy resulted in sharp depreciation of the dollar.

HENRY WEISZ, 56, DIES IN HOSPITAL

Special to The Star

RICHWOOD, Oct. 30 — Henry Weisz, 56, of Magnetic Springs, died yesterday morning in a Columbus hospital after a two-year illness of a complication of diseases. He leaves two sons, Allen and Carl of Magnetic Springs, two brothers, F. M. Weisz of California, and R. M. Weisz of Toledo and a sister, Mrs. A. A. Gould of Jamestown, N. Y. The funeral will be conducted Tuesday at 2 p. m. at the Sanders funeral home, followed by burial in the Claiborne cemetery. The body may be viewed at the [illegible]

NORTH MAIN STREET RESIDENT SUCCUMBS

Death Takes Mrs. Nellie Alice Thompson; Funeral Tuesday at 1 P. M.

Mrs. Nellie Alice Thompson, 33, of North Main street, died of sugar diabetes yesterday at 5 p. m. at the City hospital. She had been ill about six months.

Surviving her are her mother, Mrs. W. E. Black of Buffalo, N. Y., her husband, Clyde A. Thompson, and six children, Louis Gene, Clyde William, Robert Edward, Alice Mae, Bessie Jane and Colvin.

Mrs. Thompson was born Aug. 4, 1900 in McEchem, W. Va., to Harry H. and Bessie Looman Plankey. She was married in Youngstown.

Mrs. Thompson was a member of the Methodist Episcopal church at McEchem.

The funeral will be conducted Tuesday at 1 p. m. at the W. C. Boyd funeral home on South Main street, with Rev. S. F. Porter of Emmanuel Baptist church in charge. Burial will be made in the Marion cemetery. Friends may view the body at the funeral home.

RITES HELD TODAY FOR JOHN HUBBARD

Special to The Star

RICHWOOD, Oct. 30—John W. Hubbard, 64, formerly of Pharisburg, died Saturday in the I. O. O. F. home in Springfield. Mr. Hubbard was a native of Leesburg township. Surviving him are a sister, Mrs. Sherman Slocum of Ostrander, two half-sisters, Mrs. C. W. Taylor of Pharisburg and Mrs. L. H. Myers of Marysville and Elmer Speese of Ostrander. The funeral was conducted today at 3 p. m. at the Winter & Son chapel. Burial was made in the Claiborne cemetery.

CARDINGTON MAN POSTS $100 BOND

Karl Lamprecht, 38, of Cardington, arrested Friday night on a charge of driving while intoxicated, posted $106.20 in municipal court this morning in payment of a fine assessed on the charge. His driving rights in Marion also were revoked for six months.

Lamprecht's car is said to have struck one driven by L. W. Bauman of North State street slightly damaging the Bauman car.

PARTY GIVEN FOR WELFARE WORKERS

Boys and girls who sold forget-me-nots on Argonne day last month in the interest of the welfare work conducted by Marion Chapter No. 22, Disabled American Veterans, were entertained at a Hallowe'en party Saturday night at the armory. Hostesses were members of the Woman's auxiliary of the chapter.

Miss Dorothea Sheets played for a grand march in which Bonnie Lou Gast and Richard Tuttle were awarded honors for the best costumes. Contest honors were awarded Lois Eikenbarry, Verna Mae Gatton, Jack Koeppen, Richard Tuttle, Emily Wolfel and Rhea Marks. Honors for highest returns in the flower sale were presented June and Jane Holtz. Refreshments were served.

ROTARY CLUB PLANS TUESDAY'S PROGRAM

The program for Tuesday's meeting of the Marion Rotary club promises to be in keeping with the Hallowe'en season, although the club's program committee is keeping its plans "under its hat."

The meeting will be held in Hotel Harding at 6:30 p. m. in place of the noon luncheon session.

Republican meeting tonight, 8 p. m., Oakland Theater. All voters [illegible]

MRS. M'NEIL REPLIES TO DIVORCE ACTION

Absence Not Wilful, Petition Asserts, Answering Plaintiff's Charges.

Mrs. [illegible] McNeil [illegible] filed an answer [illegible] in Union [illegible] court [illegible] against her [illegible] Mrs. McNeil, secretary of the [illegible] and at [illegible] charge [illegible] the court [illegible] the [illegible] glass [illegible]

Her [illegible] was [illegible] made [illegible] to [illegible] her peace [illegible] giving [illegible] he [illegible] and [illegible] vised her [illegible] for [illegible] She [illegible] for [illegible]

She asks [illegible] property [illegible] self and [illegible] Mrs. McNeil [illegible] of the firm of Guthery, Stiles & Guthery.

THIEF BREAKS DOOR, LOOTS KROGER STORE

Merchandise Valued at $70 Taken, Supervisor Reports to Police.

Burglars [illegible] a pane out of the [illegible] door of the Kroger Grocery & Baking [illegible] at 753 South Prospect street, and [illegible], looted the store of [illegible] merchandise, $70 worth of [illegible] the Charles Gay supervisor, here [illegible] company told police [illegible]

The burglary was discovered this morning by H. D. Hedrick of Oak avenue manager [illegible] store, when he came to work.

The [illegible] 30 cartons of cigarettes, [illegible] of coffee, a quantity of [illegible] meats, smoking [illegible] razor blades, and other articles.

The [illegible] was not molested, [illegible] since it had been left [illegible] contained no money.

The [illegible] was the first in some time at the store, which has been the [illegible] of previous burglaries at [illegible]

CYNTHIA IS NEW COOLIDGE CHILD

By The Associated Press

NEW HAVEN, Conn., Oct. 30—Cynthia was [illegible] today by John and Florence Trumbull Coolidge as the name for their two-day-old daughter.

Little Cynthia Coolidge was named after an aunt of Mrs. Calvin Coolidge, the widow of the former president.

The name of the baby born Saturday to the son of the former President and daughter of a former Connecticut governor, was chosen to retain the initial "C.C." of the Coolidge family. If a son had been born, young Coolidge probably would have been named Calvin Coolidge.

BIRTHDAY HONORED BY BASKET DINNER

A basket dinner at the home of Mr. and Mrs. Clarence DeLong of northwest of Green Camp Sunday honored the birthday anniversary of the hostess. Present were Mr. and Mrs. J. A. DeLong and Miss Dorothy Bowers of near Green Camp, Mr. and Mrs. Donald Draper of LaRue, Mr. and Mrs. Ray Annette and family, Mr. and Mrs. H. D. Carder and family, Mr. and Mrs. E. J. Dennis and family, Mr. and Mrs. Wagner Carder, Charles W. Carder and Donald Carder of Marion.

MISS RUTH FRAYER ENTERTAINS CLASS

CLARIDON, Oct. 30—Miss Ruth Frayer entertained 15 members of the sophomore class of the Claridon centralized school at a Hallowe'en party Saturday evening at the home of her parents, Mr. and Mrs. Jean Frayer of the Columbus-Sandusky pike. Refreshments were served by Mrs. Frayer assisted by Miss Clara Mae Frayer. Guests aside from the class were Misses Pauline Anthony and Mary Frayer.

VICTIMS LAY IN WRECKAGE 6 HOURS

By The Associated Press

PIQUA, O., Oct. 30—One man was killed and two others were injured, one perhaps fatally, in an automobile accident which was not discovered until after the victims had lain in the wreckage six hours.

Cries from an abandoned gravel pit, into which the car had plunged, brought a farmer and aid for the victims.

Barney Vocke, 62, was killed. The injured are William Shuler, 40, and Charles Whitall, 22, who has a fractured skull and may die, physicians said. All lived in Sidney.

AUTOIST REPORTS HIT-SKIP DRIVER

Damage to his automobile from a collision Sunday night at Main and Church streets was reported to police by Ernest Black of Agosta, rural route No. 2.

Black said his car was struck by another car, the driver of which did not stop. Police are investigating to determine the [illegible] the other driver. [illegible] front and rear [illegible] were damaged, [illegible] damaged spring [illegible]

FIRE [illegible]

By The [illegible]

JACKSON [illegible] Fire [illegible] wheat [illegible]

EX-PRESIDENT ON FISHING TRIP

Former President Herbert Hoover (center) is shown as he sailed from Long Beach, Calif., for a three weeks' fishing trip in the Gulf of California. With him are Willits J. Hole (left), owner of the yacht used on the cruise and William L. Honnold, mining engineer and former associate of Hoover. (Associated Press photo).

FUNERAL TODAY FOR LARUE WOMAN

Special to The Star

LARUE, Oct. 30—[illegible] Drake was given as the cause of death of Miss Ann O'Brien, about 74, who was found dead [illegible] morning at her home here. [illegible] she lived alone. [illegible] Marion examined the body. The funeral mass for Miss O'Brien was sung today at 9 a. m. in St. Joseph's Catholic church. Burial was made in the Ballou cemetery. Miss O'Brien left no [illegible]

HALL OF FAME TO GET 3 NEW NAMES

Ohio Newspaper Men Will Meet in Columbus This Week.

By The Associated Press

COLUMBUS, O., Oct. 30—[illegible] Friday and Saturday [illegible] days at Ohio State university.

The annual Hall of Fame dinner when the names of three Ohio news paper men will be added to the journalism hall of fame will be held Friday night.

Some 600 newspaper publishers and school journalists are expected to attend. All will be guests of the University Athletic association at the Ohio State-Iowa game Saturday afternoon at the stadium.

The three names to be added to the hall of fame this year, bringing the 22 [illegible] total added since the first election in 1925 are those of James Wilson (1857-1920); William [illegible] Chamberlain (1867-1926); and Richard E. Dalzell (1863-1928).

Their achievements will be related at the dinner by Louis H. Brush of Salem, president of Local News Newspapers, Inc., Dr. William O. Thompson, president emeritus of the university, and Harry J. Westerman, Ohio State Journal columnist.

AMASSA CARPENTER DIES NEAR FOREST

Special to The Star

FOREST, Oct. 30—Amassa M. Carpenter, 82, retired farmer, died yesterday afternoon at the home of his daughter-in-law, Mrs. Hattie Carpenter of here, of complications following a stroke of paralysis. He is survived by a [illegible] Mrs. Jane Leeper of Marion. The funeral will be conducted Tuesday at 2:30 p. m. at the Evans funeral home. Burial will be made in the Jackson Center cemetery.

JAMES DERRINGER TAKEN BY DEATH

Special to The Star

FOREST, Oct. 30—James H. Derringer 59, died of a complication of diseases last night at the home of his sister, Mrs. Tom Kidd of here. He leaves five sisters, Mrs. Kidd and Mrs. Henry Hemmerly of here, Mrs. Charles Flowers of Ray, Wash., Mrs. Pearl Peterson of Long View, Wash., and Mrs. Samuel Rannatta of Findley and a brother, Sherman Derringer of Columbus. Mr. Derringer was a native of Wyandot county. Funeral arrangements have not been made.

PALESTINE RIOTS BREAK OUT ANEW

By The Associated Press

JERUSALEM, Oct. 30—Angry cries of Arab anti-Jewish rioters, their ranks already thinned by 27 slain and more than 200 wounded, rang out again today in Palestine.

Moreover, the movement against increasing Jewish immigration was reported spreading beyond the Holy Land—into Syria and Transjordania.

These reports adding to increased excitement locally as a result of Sunday's clash between police and demonstrators in which two Moslems were reported killed, led authorities to muster [illegible] available strength.

SENATE WILL PROBE [illegible] TAX

[illegible]

TWO SUFFER MINOR HURTS IN COLLISION

Cars Collide Sunday Morning at Columbia-Windsor Intersection.

A woman and a small boy suffered minor injuries in an automobile collision Sunday at 10:45 a. m. at Columbia and Windsor streets between cars driven by Hugh F. Grabaugh of Toledo formerly of Marion, and Don McQuate of 262 Bellefontaine avenue, according to a police report.

Mrs. McQuate suffered a slashed back and a cut chin while Grabaugh's arm was cut by broken glass the report said.

Damage to McQuate's car included a bent frame and axle and damaged radiator, while the left running board, fender and window glass of the Grabaugh car were smashed.

Grabaugh was driving west on Columbia street, the report said, while McQuate was headed north on Windsor. McQuate police said, did not stop for the stop street.

MARION MAN JAILED AFTER POLICE RAID

William B. Hauk of East Farming Street Charged with Operating Still.

William B. Hauk, 60, of 605 East Farming street, is being held in the county jail pending arraignment in municipal court on a charge of illegal possession of liquor and operation of a still.

Police raided Hauk's residence Saturday afternoon and reported confiscating 12 gallons of alleged whisky and a cookstove, barrels and coils.

The still, of 50-gallon capacity, was in operation in the basement when police arrived they said. About 200 gallons of mash found near the still was dumped, police said.

Hauk was not at his home at the time of the raid but was arrested early Sunday morning on the charge.

POLICE HUNT DRIVER AFTER ACCIDENT HERE

One Occupant Charged With Intoxication Following Delaware Avenue Crash.

An occupant of a sedan which crashed into a parked car at Delaware avenue and Walnut street last night about 11 p. m. was held until this morning by police, when he was released on bond on an intoxication charge.

Robert Smith, 27, of 221 Blaine avenue, against whom the charge was placed, was at first thought to be the driver of the sedan but police were later told he was not driving at the time. An investigation is under way to determine the driver's identity.

Five persons are reported to have been in the sedan but none except Smith were at the scene when police arrived. The sedan, according to a report by Night Capt. E. C. Mackan, was practically destroyed.

The parked car, owned by H. H. Neidhart of 295 Willow street, had a fender and left rear wheel damaged. After striking Neidhart's car, the police report said the sedan skidded sideways about 100 feet and turned about, facing north, opposite to the direction it was traveling at the time of the accident. Both cars were taken to the McDaniel Motor Co. garage.

VERNON SCHOOL CLUB HAS PARTY

Members of the Sphinx Torch club of Vernon Heights Junior High school were entertained at a Hallowe'en party Saturday night. Prizes were awarded to Mary Louise Hume and Billy Tivener for the best costumed couple. The evening was spent with games, contests and a ghost story told by C. Earl Rice, boys' work secretary of the Marion Y. M. C. A. Refreshments were served.

CLASS WILL HOLD HALLOWE'EN PARTY

[illegible] of the C. L. C. class of [illegible] Methodist Sunday school will [illegible] for a masquerade party Tuesday night at the home of Mr. and Mrs. J. E. [illegible] of 344 Blaine avenue. [illegible] The affair is scheduled to [illegible] at 7:30.

70 AT HALLOWE'EN PARTY FOR CHILDREN

Mrs. E. J. Hollandshead Entertains Group From Sunday School.

More than 70 children from the Sunday school for children of the unemployed were entertained at a Hallowe'en masquerade party Saturday afternoon at the home of Mrs. E. J. Hollandshead of East Washington avenue. She was assisted in entertaining by Mrs. W. C. Phillips, Mrs. Clarence A. Rodin, Mrs. Myron Shower and Mrs. Jennie Shoots.

Donna Watt received the award for the best dressed girl, LeRoy Paine the best dressed boy, Martha Hull for the ragged girl's costume, Dessie Paine the ragged boy's costume, Ada Jane Rinehart and Ellsworth Bailey the funniest outfits.

Entertainment included fortune-telling stunts, games and contests. Refreshments were served. The children gave a vote of thanks to Mrs. F. J. Hunter, chairman of the committee in charge of work for underprivileged children in the Kiwanis club and members of the club for the refreshments and transportation to the party.

Eighty-eight children were present for the Sunday school service yesterday and 11 new members were enrolled. Mrs. V. H. Barnhill presided for the music and presented a religious story.

LITVINOFF IN PARIS ON WAY TO NEW YORK

Secrecy Still Veils Plans for Russian's Departure for America.

By The Associated Press

PARIS, Oct. 30—Abruptly bringing to an end the mystery which had surrounded his movements for hours, Maxim Litvinoff, Russian foreign commissar, arrived here today enroute to the United States.

He was reported to have left Berlin for Paris yesterday, but he did not arrive on the train he was believed to have taken and it was not until he showed up on his own accord that it was generally known what had happened to him.

His plans for sailing to the United States, where he is to confer with President Roosevelt regarding possible American recognition of Russia, remained veiled in secrecy.

He made no appointments here, but it was said he might see Foreign Minister Paul-Boncour and associates pointed out he would have to get a visa to go on to the United States.

NERVE SHORTENED TO END AMNESIA

By The Associated Press

HAMILTON, O., Oct. 30 — An unusual operation in which about an inch of a nerve was cut off has ended the attacks of amnesia and hiccoughing which have plagued William Winkler, 24, since he fell from a ladder and broke his neck two years ago.

The nerve, which leads from his neck, was shortened so it would not come in contact with the vertebrae or stomach. Winkler, however, must continue to wear the metal collar he has worn since he was injured.

STRIKERS CONFER WITH GOVERNORS

By The Associated Press

DES MOINES, Ia., Oct. 30 — Leaders of the farm strike turned to a gubernatorial conference for aid in the agricultural problem today.

Although reports indicated they were far from their objective as the anti-selling campaign as it entered its second week, strike leaders said they were pleased with week-end developments and prepared to renew demands for embargoes on farm products before a conference of governors or their representatives from 10 midwestern states.

Republican meeting tonight, 8 p. m., Oakland Theater. All voters invited. Music and speakers.—Adv.

For Your Hallowe'en Party
SERVE COLD
BEER
Free delivery anywhere in city. We carry over 30 Famous Beers at cut rate prices.
BIG 3 MALT CO.
FREE DELIVERY. PHONE [illegible]

Prepare Your Car for Winter Driving:
Anti-Freeze
Water Pump Parts
Glycerin
Piston Rings
Reflectorized
at Lowest Prices
[illegible]

NEWSPAPERARCHIVE®
NEWSPAPERARCHIVE®

Harding Puts Up Valiant Scrap but Loses to Mansfield

NOTRE DAME INSISTS NOTHING WRONG IN SPITE OF BEATINGS

Nothing Particularly Amazing About Losses, President Declares in Interview.

NOTE—one of the leading football questions of the day is: "What's the matter with Notre Dame?" To gain some clues to the answer and get the background first-hand, Alan Gould, general sports editor of The Associated Press visited South Bend, watched the football team in action and talked with the principal athletic or executive leaders of the university. The first of a series of three stories on his findings is given herewith.

BY ALAN GOULD

By The Associated Press

SOUTH BEND, Ind., Oct. 30.—There is no creep on the golden dome of Notre Dame that reflects the rays of an Indian summer sun above the colorful Autumn foliage of the university campus.

The leaves have been falling the football team has lost two straight games without so much as scoring a point and Notre Dame's gridiron fortunes are at the lowest ebb. But the effects appear less serious to those within than to a host of others outside the university.

Loyalty Undiminned

Whatever may be done about it, after the conclusion of the 1933 season, Notre Dame still has its head upon the gridiron and the campus, its loyalty to the team is undiminished.

In short the proof is at hand that Notre Dame can "take it."

What's wrong with this picture? What's happened since the sudden tragic death of Knute Kenneth Rockne in an airplane disaster? What price football, in fact, and what are they going to do about it?

In brief, the answers are that nothing is fundamentally wrong as a whole, there was only one Rockne and that Notre Dame, in due and appropriate time, not only will readjust its organization but quite likely regain a pre-eminent spot in the football world.

"Notre Dame has a background and tradition that extends over 40 years," remarks Father John S. O'Hara, C.S.C., acting president and the man to whom new leadership is looked for in the next few years.

"There is not the slightest chance of our losing a sense of balance and proportion, merely because we lost a few football games. We have lost them before, then as now, in good spirit. Rockne's team of 1928 lost four games without the world coming to an end. In fact I believe that team enjoyed its season and got equally as much, if not more out of it than some of our unbeaten teams.

"I have the feeling personally that the 1933 team will find itself before the season is over and give a good account of itself. Certainly, it would be foolhardy now for us to consider any premature surgery. The fact is, we have none in mind."

Anderson Under Fire

The two-year head coaching regime of Heartly (Hunk) Anderson has been under increasing fire nevertheless. Two straight defeats have not strengthened Hunk's position. The feeling is he has been put "on the spot."

Anderson, whatever obstacles he may be struggling against, offers no alibis, nor does Jesse Harper, director of athletics.

Says Harper: "We know how to take defeat gracefully and sustain or develop the football relationships that mean so much to Notre Dame, from coast to coast. As long as Anderson is coaching the team, he has 100 per cent support from me and the entire university. We are not panicky."

SATURDAY STARS

By The Associated Press

Bill Smith, Washington—Booted two field goals to beat Stanford, 6-0.

Americo Sacco, Fordham—Blocked Alabama kick for safety that brought 2-0 victory.

Pug Lund, Minnesota—Ace in ball carrying and blocking against Iowa.

Bill Clark, Dartmouth—Speared 55-yards in last minute of play for touchdown that tied Harvard 7-7.

Hub Buswell, Nebraska—Recovered opening kickoff for touchdown against Oklahoma.

Mike Sebastian, Pittsburgh—Ran 75 yards for one touchdown and helped score other in 14-0 victory over Notre Dame.

DIRECT BUS SERVICE

Bucyrus Buses Leave:
9:35 A. M., 2:35 P. M.,
5:05 P. M., 6:35 P. M.

Columbus Buses Leave:
7:25 A. M., 11:05 A. M.,
3:05 P. M., 7:05 P. M.

Sandusky, Upper Sandusky and Tiffin Buses Leave:
9:35 A. M., 2:35 P. M.,
6:35 P. M.

Tickets and Information
Union Bus Depot
116 N. State St. Phone 2552.

Buckeye Stages Inc.

Tygers' Aerial Attack Beats Presidents, 25-0

Marion Stops Invader's Running Plays But Long Forward Passes Result in Downfall.

[illegible] unbeaten running attack was broken up by stubborn Harding defense which refused to be pushed around. Mansfield High school's Tygers took to the airways at Fair ground field Saturday and added the scalp of another conference foe to their undefeated, untied and increasingly growing list of gridiron victims. The final score was 25-0 but the score is in no manner indicative of the brilliant battle the Presidents waged against one of the best conference football teams in Ohio. That the Tygers had the superior football combination there is no question. But [illegible] there any doubt that Harding put up a more valiant scrap than any Marion team of recent vintage.

The victory in Mansfield, the second in league competition, shoved the Presidents down into a tie for the cellar position with Galion, who lost to Akron Saturday. Marion and Galion will clash next Saturday to determine which will be the sole occupant of last place. Mansfield clung to the top rung by the victory, the second of the season against an N. C. O. foe.

Passes Score

Two intercepted Harding aerials and two long forward tosses of their own brought the four Mansfield touchdowns. Despite the fact they were able to reel off consistent gains the midfield area, the Tygers were not able to batter their way through the Harding defenses when the goal line was in sight. Harding stopped every Mansfield attempt to lug the ball across the payoff line on power plays, forcing them to take to the air to get into touchdown territory.

Mansfield ability to reel off consistent gains in midfield enabled the Tygers to collect 14 first downs to four for Marion. The Presidents were unable to do much about halting the varisty of Mansfield spinners and straight line smashes which were turned loose at them in the open spaces. With their backs to their own goal line, it was a different story, Harding breaking up every scoring thrust of the enemy backs.

Mansfield's first touchdown came in the middle of the first period, due more to a strategical error on the part of Marion's field general than anything else. After taking the kickoff Harding was unable to do anything about advancing the ball so Whiteum kicked to the Mansfield 45-yard line. The Tygers immediately launched a drive toward the Marion goal line which threatened for a time to produce a touchdown. Harding put on the first of its brilliant stands on its own on its own 15 and forced Mansfield to pass on the fourth down. Jenkins was in the open for the pass but dropped Olin's toss and Marion took the ball.

On the first play, Whiteum faded back and heaved a pass intended for Frasier in the flat zone. Becker Jenkins, Mansfield's speed merchant, raced in fast, grabbed the ball out of the air and sprinted 24 yards to a touchdown. Jenkins also kicked the extra point to put the Tygers out in front 7 to 0.

Tygers Connect Twice

A pair of long passes brought Mansfield's two touchdowns in the second period. Olin lugged the ball across for the first and Zediker took the second. Both tries for point failed, Goerlich smashing through to block the first kick and the second going wide.

With several second string Mansfield boys in the lineup as the third period started, Marion launched a drive toward Mansfield's goal line which brought the regulars back into action in less than two minutes. The drive was soon broken up but Mansfield was pushed all over the field for the rest of the [illegible]

Mansfield—25

Marion—0

Mansfield ..... 7 6 6 6—25

FOOTBALL RESULTS

SATURDAY GAMES
OHIO COLLEGIATE
Reserve 6, Baldwin-Wallace 0.
Case 33, Oberlin 6.
Findlay 98, John Marshall 0.
Cincinnati 34, Butler 7.
Miami 14, Wittenberg 7.
Centre 7, Xavier 0.
Ohio Wesleyan 20, Denison 0.
Ohio Univ. 69, Transylvania 0.
Akron 13, Ashland 0.
Heidelberg 19, Mt. Union 0.
Hiram 0, Kent 0.
Muskingum 0, Wooster 0.
Kenyon 20, Rochester 0.
Otterbein 0, Ohio Northern 0.
Marietta 7, Allegheny 0.
St. Mary's (Mich.) 19, Heidlance 13.
Toledo 26, Bowling Green 7.
Fordham 20, Bluffton 18.
Wilberforce at Langston, cancelled.
BIG TEN
Ohio State 12, Northwestern 0.
Michigan 28, Chicago 0.
Purdue 14, Wisconsin 0.
Minnesota 18, Iowa 7.
EAST
Army 21, Yale 0.
Navy 13, Pennsylvania 0.
Harvard 7, Dartmouth 7.
Princeton 6, Washington and Lee 0.
Holy Cross 19, Brown 7.
Carnegie Tech 0, Wash.-Jefferson 0.
Colgate 0, Lafayette 0.
Fordham 2, Alabama 0.
Bucknell 20, Temple 7.
Columbia 33, Penn State 0.
SOUTH
Georgia Tech 10, North Carolina 6.
Texas Christian 0, Centenary 0.
Texas A. & M. 14, Baylor 7.
Duke 14, Kentucky 7.
Georgia 25, N. Y. U. 0.
Auburn 13, Tulane 7.
Tennessee 13, Florida 6.
WEST
Pittsburgh 14, Notre Dame 0.
Michigan State 17, Syracuse 3.
Nebraska 16, Oklahoma 7.
Detroit 22, Marquette 0.
Kansas State 6, Kansas 0.
Arkansas 3, Southern Methodist 0.
DePauw 12, Hanover 0.
Iowa State 14, Missouri 7.
FAR WEST
Southern California 6, California 3.
Washington 6, Stanford 0.
Oregon State 2, Washington State 0.
Utah 14, Utah Aggies 0.
Colorado 40, Wyoming 12.
Oregon 7, U. C. L. A. 0.
Idaho 12, Montana 0.

BRUINS-KLEIN TRADE CLAIMED IN CHICAGO

By The Associated Press

CHICAGO, Oct. 30.—The Cubs-Klein baseball deal was renewed again when the Herald and Examiner in a copyrighted story today claimed Klein had been sold to the Chicago Cubs. Cub officials, however, denied the deal had been completed.

The Herald and Examiner said the Cubs had purchased Klein for $65,000, infielder Mark Koenig and two other players. The Examiner also claims Chuck Hafey will wear a Cub uniform in 1934.

The story also said that Kiki Cuyler was traded to Cincinnati for Chick Hafey, but it carried little stock with the cities and fans. President Sidney Weil of Cincinnati denied the trade.

THREE TEAMS STAND OUT AS CLASSIEST IN BUCKEYE CIRCLE

Ohio University, Muskingum and Findlay Boast Impressive Records.

Conference football in Ohio enters the home stretch this week-end with Muskingum, Ohio university and Findlay college favored in their respective league races.

The Muskies are riding the crest of the Ohio conference wave with four victories and one tie; Ohio university has one win and no defeats in the Buckeye Athletic association along with Wesleyan and Cincinnati but the impressive total of 220 points made in five contests has installed the Bobcats as top heavy favorites. Findlay, beyond a doubt is the class of the little Northwest Ohio league.

One of the three leaders in the B. A. A. will fall this week when Cincinnati goes to Ohio Wesleyan. Outside of the Indiana-Ohio State game at Columbus, this will be the most important in the state. Ohio university will take on Wittenberg at Springfield in the other league game of the week end.

Saturday Muskingum went to the front in the Ohio group by trouncing Wooster, 9 to 6. It was the first defeat of the year for the Scots and eliminated the last Ohio team from the undefeated and untied class.

Baldwin Wallace also has a perfect record in the senior circuit with two games and one tied but bumps up against a stern foe in Denison this week-end. The Bereans lost an opportunity to clinch the title last week when they dropped a hard fought 6 to 0 game to Western Reserve.

Wooster will attempt a comeback this week against Case in another outstanding game on the schedule. The week's program shows nine Ohio conference contests, two in the Buckeye, and one each in the Western and Northwest conferences.

OHIO STANDINGS

Team	W	L	T	P	Op	Pct.
Muskingum	4	0	1	55	12	1.000
Baldwin-Wallace	2	0	1	29	20	1.000
Xavier	1	0	0	27	0	1.000
Denison	1	0	1	7	0	1.000
John Carroll	1	0	0	27	12	1.000
Case	1	1	0	106	20	.500
Wooster	1	1	0	21	15	.500
Toledo	1	1	0	24	14	.500
Hiram	1	1	1	25	27	.500
Heidelberg	1	1	0	14	27	.500
Akron	1	1	0	27	21	.500
Mt. Union	1	1	0	20	14	.500
Marietta	1	1	0	26	32	.500
Otterbein	1	1	0	26	20	.500
Denison	1	1	0	19	27	.500
Kent	1	2	0	19	21	.333
Oberlin	1	2	0	27	45	.250
Bowling Green	1	2	0	25	91	.250
Capital	1	2	0	20	41	.250
Ashland	1	2	0	19	46	.250
Ohio Northern	0	1	0	7	13	.000
Kenyon	0	1	0	0	79	.000

BUCKEYE A. A. STANDING

Team	W	L	T	P	Op	Pct.
Wesleyan	1	0	0	13	7	1.000
Cincinnati	1	0	0	19	0	1.000
Ohio U.	1	0	0	6	0	1.000
Miami	2	1	0	33	27	.667
Marshall	1	2	0	25	61	.333
Wittenberg	0	3	0	13	104	.000

ASHLAND RUNS WILD AGAINST ORANGEMEN

Galion Smothered by Powerful Attack of Hilltoppers, Losing, 32-7.

Unleashing a powerful third period attack which netted a total of 19 points, Ashland High school had little difficulty Saturday in vanquishing the Galion Orangemen in an N. C. O. league game. The score was 32-7. Ashland led the game at the half 13-0, Ganyard and Freer scoring in the first two periods. In the third quarter, McElyar of Galion, raced 50 yards after catching a pass to mark up the only points for the Orangmen.

Ashland collected 18 first downs to one for Galion and rolled up 365 yards from scrimmage to 80 for Galion. Seventy of Galion's 80 came on the touchdown play.

The lineups:

Ashland—32	Pos.	Galion—7
[illegible]	LE	Sheder
[illegible]	LT	Shafer
[illegible]	LG	Prim
[illegible]	C	Swarn
[illegible]	RG	Ellis
[illegible]	RT	Vosser
[illegible]	RE	Fredricks
[illegible]	QB	Boyd
[illegible]	LH	Grabaugh
[illegible]	RH	Grabaugh
[illegible]	FB	Krieger

Ashland ..... 7 6 0 19—32
Galion ..... 0 0 7 0— 7

Substitutions: Ashland: Thompson, Glasser, Emerson, Parker, Joe Lucey, Eugene Lucey, Risser, Gibbons, Wagner, Morrison, Brock, Hamilton, Gallagher, Bowers, Erasheresi, Stiles, Metzger, Detrick, Kirkland, Butcher. Galion: Ganyard 2, Freer 2, Mellott, Jones, Stone, R. Depies.

Touchdowns—Ganyard 2, Freer, Grabaugh, Krieger.

NORWALK DEFEATED BY UPPER SANDUSKY

Wyandot County Team Wins First Game of Season, 12-6.

Special to The Star

UPPER SANDUSKY, Oct. 30.—The local high school football team won its first game of the season here Saturday by beating Norwalk St. Paul, 12-6. Norwalk was the first to score, getting a touchdown early in the first quarter when a blocked punt placed the ball well in scoring distance. The local team scored one touchdown in each of the last two quarters. The lineup:

Norwalk		Upper Sandusky
Frederick	LE	[illegible]
Schmidt	LT	[illegible]
Reese	LG	[illegible]
F. Kiesick	C	[illegible]
Hess	RG	[illegible]
Ball	RT	[illegible]
Shirey	RE	[illegible]
Stoll	QB	[illegible]
Peterson	LH	[illegible]
Myers	RH	[illegible]
Mayer	FB	[illegible]

Substitutions: Norwalk: Wagner, Wilson, Kiesick, Hoffman, Hoffman, Sheets, Upper Sandusky: [illegible]

TO PILOT RED SOX

BUCKY HARRIS

Pictured above is Stanley (Bucky) Harris, who will manage the Boston Red Sox next season. Harris has managed the Detroit Tigers for the last five years but quit at the end of the 1933 season.

"BUCKY" HARRIS TO DIRECT ACTIVITIES OF BOSTON RED SOX

One Time "Boy Wonder" Signs One-Year Contract as Manager.

By The Associated Press

BOSTON, Mass., Oct. 30.—Stanley "Bucky" Harris, the boy who turned Washington upside-down by winning its first pennant, has come to Boston to manage the Red Sox.

He has signed for one year and is going to be a third base coaching box manager not a bench manager as he was most of the time he spent with the Detroit Tigers.

Harris resigned as manager of the Detroit club early in September. He came to terms with Tom Yawkey, the Boston club's president, last Friday. Yesterday brought the announcement of his one-year managerial contract.

"If I can't get results in a year," Harris said, "then somebody else deserves the chance."

Bucky, like Shano Collins, is a former infield immortal. He played one of the smartest and most capable games at second base that modern baseball has shown.

Bucky's five years as manager at Washington saw him win the pennant and world championship in 1924—one of the most glamorous series up to that time. In 1925 his Senators finished first but lost the world's series to Pittsburgh. During his next three years at Washington Bucky managed always to finish his team in the money.

At Detroit things were not so rosey. He failed in finish in the first division in five years.

The signing of Harris marked the third step in the rebuilding of the Red Sox.

Since Collins and Yawkey took the place of Bob Quinn, now business manager of the Brooklyn Dodgers, and his Columbus, Ohio associates, they have spent the equivalent of $200,000 for new players and have appropriated as much again to increase the seating capacity at Fenway park.

Collins described these two operations as the first steps in the club's rebuilding plans. The engagement of Harris, he said, was the third.

BROUILLARD WILL RISK RING TITLE

By The Associated Press

BOSTON, Oct. 30.—The middleweight title of brawny Len Brouillard will be at stake here tonight in a 15-round joust.

Brouillard has trained earnestly for his first risk of the title he wrested from the brow of New York's Ben Jeby. He has not forgotten that the welterweight title he won from a fading Jack Thompson was snatched from him by Jackie Fields before he had capitalized much on it.

The French Canadian, a crowding, boring fighter who fires his rear gun from the portside, was expected to turn back Dundee but the latter had different expectations.

SATURDAY GRIDIRON CONTESTS FAIL TO SETTLE TITLE RACES

Contenders Narrowed Down, However, and Games This Week Will Aid Solution.

By The Associated Press

NEW YORK, Oct. 30.—[illegible] Saturday's gridiron contests failed to settle any championship races but they narrowed down the number of contenders and will help to clear the situation considerably this week.

On the basis of [illegible] Ohio State and Minnesota [illegible] Big Ten honors, while Dartmouth and Harvard [illegible] up in the East.

Big Ten—Minnesota [illegible] trailed by Illinois, Purdue and Minnesota.

East—Navy [illegible] Army, Princeton, Holy Cross and Duquesne [illegible].

Pacific Coast—Oregon, Southern California and Oregon State [illegible] only remaining contenders.

Wide Open Race

Southeastern—Still a wide open fight among Georgia, Kentucky, Alabama, Mississippi, Vanderbilt and Louisiana State.

Southern—Duke and South Carolina threatened only by Washington & Lee and North Carolina.

Big Six—Nebraska stands alone.

Rocky Mountain—Utah still the team to beat, with Denver and the Colorado Aggies the sole challengers.

Missouri Valley—Oklahoma A. and M. alone blocks Drake's path to the title.

These contenders will be further reduced this week in a program which will provide these salient points:

East: Among the undefeated and untied teams, Fordham, stacking up against St. Mary's husky Gaels; Princeton, facing Brown; Duquesne, encountering Washington & Jefferson, and Holy Cross, traveling west to play Detroit, all run into some danger. Army rests up after its smashing triumph over Yale by playing a "breather" against undefeated Coe college of Iowa. Three of the four major eastern elevens who have been tied but not beaten will meet strong intersectional rivals. George Washington squaring off against Tennessee, Carnegie Tech against Purdue at Lafayette, Ind., and Colgate against Tulane at New York. Dartmouth, tied by Harvard, plays an old jinx, Yale. The Notre Dame-Navy, Pitt-Centre, Temple-Drake and West Virginia-Marquette games complete the intersectional slate with the Cornell-Columbia, Penn-Lafayette, Syracuse-Penn State and Bucknell-Western Maryland contests contributing to the "domestic" program.

Michigan vs. Illinois

Big Ten: Michigan and Illinois clash in the biggest game from a championship standpoint. Minnesota's title hopes will be tested by Northwestern, while Ohio State plays Indiana. Iowa meets Iowa State.

Big Six: Nebraska looks for its fourth conference victory at Missouri's expense with Oklahoma playing Kansas. Kansas State deploys against Michigan State at East Lansing.

Pacific Coast: All of the leaders have an open date except Oregon which faces Utah of the Rocky Mountain group. U. L. C. A. and California meet in the only conference game, with Washington State battling Gonzaga and Stanford playing the Olympic club.

South: Alabama and Kentucky seek to eliminate each other from the Southeastern conference race with Georgia favored over Florida and Vanderbilt threatened by Georgia Tech.

Sound Tough Anyway.

By The Associated Press

OAKLAND, Calif., Oct. 30.—St. Mary's is sending a backfield east to play Fordham which the Gaels believe can equal the Rams on the field and beat them all hollow when it comes to nicknames. In it are quarterback "Soupy Sid" Ahern, halfback George "Icehouse" Wilson and fullback "Dynamite" Dodson.

USE A Want Ad FOR QUICK ACTION

CAPTAINS LIONS

One of the most popular football player in the East is Cliff Montgomery, (above), captain of the Columbia university squad. He stars at quarterback, is twenty-three years old and hails from Natrona Heights, Pa. (International News Photo)

LAST MINUTE RALLY BY AKRON GAINS TIE WITH CRESTLINE, 6-6

Ellet Junior Scores on Aerials in Last Minute of Play.

CRESTLINE, Oct. 30.—The Crestline Merchants and Akron Ellet Juniors battled through four periods of gruelling football at Lincoln stadium here Sunday afternoon, the game ending in a 6-6 deadlock. Akron's touchdown marked the first time this season the goal line of the Merchants had been crossed and the tie score was the only deadlock suffered by the Akron team in two years.

Neither team was able to cross the goal line in the first half but Crestline struck swiftly in the third quarter and scored a touchdown. Eustice, Akron back, fumbled the third period kick-off and Wilcox recovered the ball for Crestline on the Akron 31-yard line. In two thrusts at the line Burnison lugged the leather to the Akron five and then Burnison smashed it across. Wilcox had two chances to make the extra point but missed both of them.

Immediately following the Crestline score, Akron turned loose a vicious attack which Crestline managed to stave off a touchdown until the last 60 seconds of play. A pair of desperate forward passes, one allowed because of interference, carried the ball to the Crestline 16 from where Kilbourne again passed, this time across the final line to Robinette. Crestline smothered the extra point try.

Akron piled up twice as many first downs as the Merchants, collecting 14 to Crestline's seven.

The lineups:

Crestline—6		Akron—6
Tutson	LE	Robinette
Martin	LT	Cope
Stock	LG	Oblak
D. Fleiter	C	Goodman
Lawrence	RG	Donahue
W. Fleiter	RT	Ellett
Fisher	RE	Sweet
Burnison	QB	Eustice
Wilcox	LH	Moore
Curry	RH	Kemper
Robinson	FB	Kilbourne

Crestline ..... 0 0 0 6—6
Akron ..... 0 0 0 6—6

Substitutions: Crestline: Burns, Lightburn, Kemp, Knapp. Akron: Callahan, Bowers, Tedisco, Biddle, Morrison.

Touchdowns—Burnison, Robinette.

Too Much Warburton.

BERKELEY, Calif., Oct. 30.—At least one football coach's worst fears have been realized. Before the California-Southern California game, Bill Ingram of the Bears said his team could match Southern California in every way except for the Griffith-Warburton threat. And sure enough in the last quarter Irvin Warburton broke loose for a 60-yard run that gave the Trojans a 6-3 victory.

CHICAGO BEARS HOLD PRO LEAGUE LEAD, BEAT GIANTS, 14-10

Pittsburgh Upsets Dope by Beating Boston; Packers Also Win.

By The Associated Press

CHICAGO, Oct. 30.—Luck [illegible] of small football continues favor the Chicago Bears and [illegible] they stand today as the undefeated team in the National professional league.

The Bears pulled another of [illegible] last period rallies and trimmed New York Giants, 14 to 10, today.

Pittsburgh upset the dope by beating Boston 16 to 14. In other two games Brooklyn beat Chicago Cardinals, 7 to 0, and Green Bay Packers trounced Philadelphia, 35 to 9.

It is beginning to become a habit with the Bears to win in [illegible] last quarters. Trailing 10 to 7 [illegible] five minutes to play, a kick by Giants was blocked and the [illegible] started a drive which ended [illegible] touchdown. The Giants scored a toss from Newman to Strong [illegible] again when the latter kicked a field goal.

Green Bay walloped the Pirates in easy fashion, scoring 14 points in the first quarter and 21 in the last. Buckets Goldenberg scored three touchdowns. Others were counted for by Blood and Engelmann.

The Brooklyn Dodgers had [illegible] hustle to beat the Cards' Christie and Shipwreck Kelly to score, but in the second quarter a pass to Ben Douglass, former Giant star, waiting behind the goal line, scored a touchdown. Benny Friedman booted the extra point to give the Dodgers a 7 to 0 victory. Jeff Deal was the big help in Pittsburgh's 16 to 14 defeat of Boston. Tony Holm tossed to Paul Mickel for the first touchdown and Pat Engebrester kicked a field goal to give the Pirates a 9 to 7 lead at the first half. In the third period Holm passed 60 yards to Elmer Westfall, who ran for a touchdown. Battles and Weller scored for Pittsburgh in the first and last periods.

The Portsmouth Spartans defeated Stapleton, 14 to 7, on their first appearance of the year in New York. The Ohio eleven scored its first touchdown when the game was but a few minutes old. The second came in the last quarter when Presnell dashed 20 yards after intercepting a pass. Stapleton's only counter came in the last quarter on a pass from Wykoff to McDonald.

BUCYRUS TROUNCED BY SHELBY ELEVEN

Whippets Rout Jinx To Pile Up One-Sided Victory, 24-0.

Bucyrus's High school's record never having been beaten by Shelby on the Bucyrus field was blown to bits Saturday when the Whippets invaded the home city of the Redmen and rolled up a 24-0 victory. Shelby's brilliant passing attack brought two touchdowns, a third came on a Bucyrus fumble and the fourth was the result of straight line smashes through the Bucyrus line.

The defeat was the second of the season for Bucyrus.

The lineups:

Shelby—24		Bucyrus—0
Wilcox	LE	[illegible]
Gates	LT	[illegible]
Woods	LG	[illegible]
Cobb	C	[illegible]
Webber	RG	[illegible]
Heckenbach	RT	Kaiser
Stinson	RE	[illegible]
Laberge	Q	[illegible]
Anderson	LH	[illegible]
Fry	RH	[illegible]
Bishop	F	[illegible]

Substitutions — Shelby: [illegible] for Bishop, Patterson, Mahler for Bishop, Woods for Gates. Bucyrus: Tomlinson for Laberge, Laberge for Tomlinson, Touchdowns—Laberge 2, Anderson.

We wish to take this opportunity of thanking the Thrifty Throngs who attended

The Big Event of the Season Last Saturday

In spite of all the preparations made, in spite of the extra large salesforce, our service was taxed to the limit.

If in the final rush you did not get your complete Fall and Winter Outfit, we invite you to come back any day this week . . . and we pledge you to continue to sell . . . . .

Quality Clothing, Shoes and Furnishings at Saving Prices.

JIM DUGAN

PITT PANTHER CLAWS NOTRE DAME, 14-0

Notre Dame went down to defeat Saturday at Notre Dame Stadium when the Pittsburgh Panthers trimmed them with a score of 14 to 0. Photo shows Nick Lukats, Notre Dame halfback, with the ball. Lukats made only a small gain on this play. (International News photo).

Gillette, Probak and Valet Blades

NOW 5 for 25¢
10 for 49¢

At the old prices Gillette, Probak and Valet blades were a sound value. Today's drastically reduced prices make them sensational bargains. The same high quality is positively guaranteed. If not satisfied return the unused blades to your dealer and he will refund your money.

GILLETTE SAFETY RAZOR CO.
BOSTON, MASSACHUSETTS

NEWSPAPERARCHIVE®
NEWSPAPERARCHIVE®

Today's Cross-Word Puzzle

Solution of Saturday's Puzzle

A	C	U	M	E	N		D	A	M	A	S	K
R	E	T	I	R	E		I	B	E	R	I	A
A	D		T	O	N		M	U	G		C	N
B	E	Y		S	L	E	E	T		A	N	I
		I	S		Y	E	T		S	M		
A	R	D	O	R		L	E	C	T	U	R	E
M	E	D	L	E	Y		R	A	I	S	I	N
A	S	I	A	T	I	C		B	L	E	N	D
		S	P		E	A	T		E	R		
A	S	H		A	I	L	T	O	S		S	E
I	T		T	E	D		M	O	T		A	V
D	E	S	I	R	E		B	R	O	A	S	E
S	T	O	L	I	D		S	T	E	E	P	S

ACROSS

1. Taste
6. German river
10. Greek letter
11. Margin
13. One side features
15. Unaccented part of a metrical foot
16. Lively
17. Paradise
18. English letter
19. Dewy
20. Symbol for tellurium
21. Aid not
23. Animal of the deer family
24. Abet
26. Must (archaic)
27. Fruit of the oak
29. Name of actor Barthelmess
31. Fruit of the dear
32. Tear
33. Pronoun
34. Note in scale
35. Paid notice
36. Pronoun
37. Note in scale
38. Symbol for iron
39. Note in scale
40. Note in scale
41. Pronoun
42. Note in scale
43. Note in scale
44. Note in scale
45. Note in scale
46. Note in scale
47. Note in scale
48. Note in scale
49. Note in scale
50. Note in scale
51. Note in scale
52. Note in scale
53. Note in scale
54. Note in scale
55. Note in scale
56. Note in scale
57. Note in scale
58. Note in scale
59. Note in scale
60. Note in scale
61. Note in scale
62. Note in scale
63. Note in scale
64. Note in scale
65. Note in scale
66. Note in scale
67. Note in scale
68. Note in scale
69. Note in scale
70. Note in scale
71. Note in scale
72. Note in scale
73. Note in scale
74. Note in scale
75. Note in scale

DOWN

1. Bismuth (abbr.)
2. Note in scale
3. Note in scale
4. Note in scale
5. Note in scale
6. Note in scale
7. Note in scale
8. Note in scale
9. Note in scale
10. Note in scale
11. Note in scale
12. Note in scale
13. Note in scale
14. Note in scale
15. Note in scale
16. Note in scale
17. Note in scale
18. Note in scale
19. Note in scale
20. Note in scale
21. Note in scale
22. Note in scale
23. Note in scale
24. Note in scale
25. Note in scale
26. Note in scale
27. Note in scale
28. Note in scale
29. Note in scale
30. Note in scale
31. Note in scale
32. Note in scale
33. Note in scale
34. Note in scale
35. Note in scale
36. Note in scale
37. Note in scale
38. Note in scale
39. Note in scale
40. Note in scale
41. Note in scale
42. Note in scale
43. Note in scale
44. Note in scale
45. Note in scale
46. Note in scale
47. Note in scale
48. Note in scale
49. Note in scale
50. Note in scale
51. Note in scale
52. Note in scale
53. Note in scale
54. Note in scale
55. Note in scale
56. Note in scale
57. Note in scale
58. Note in scale
59. Note in scale
60. Note in scale
61. Note in scale
62. Note in scale
63. Note in scale
64. Note in scale
65. Note in scale
66. Note in scale
67. Note in scale
68. Note in scale
69. Note in scale
70. Note in scale
71. Note in scale
72. Note in scale
73. Note in scale
74. Note in scale
75. Note in scale

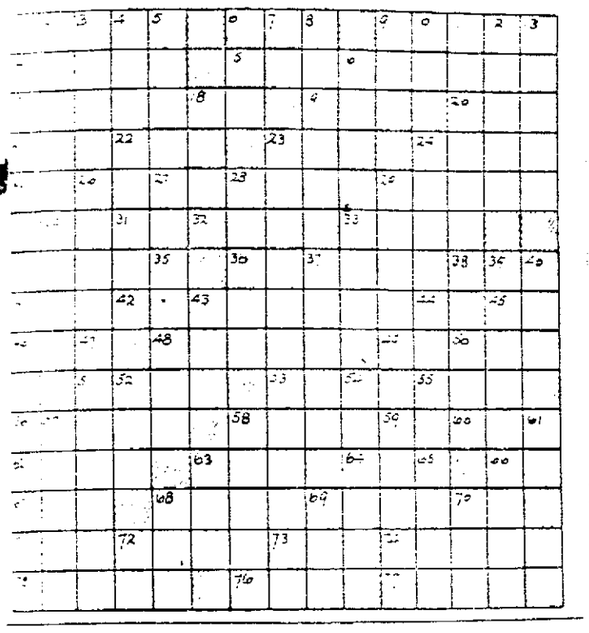

JUST KIDS — BY AD CARTER

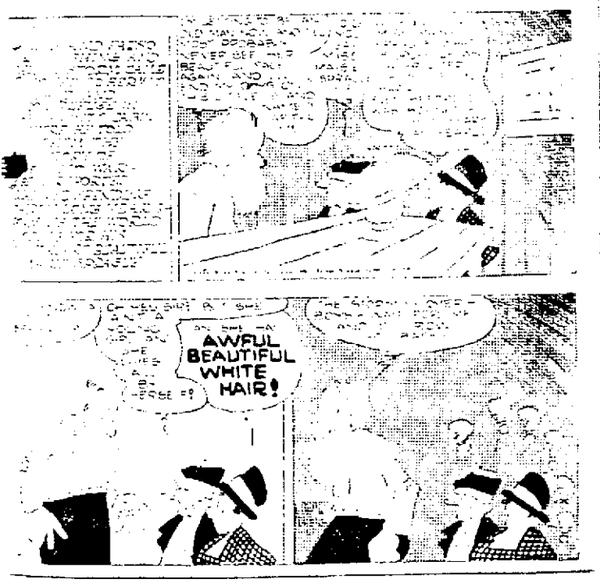

BUGHOUSE FABLES

Kabibble Kabaret—

Registered U. S. Patent Office. © 1933, King Features Syndicate, Inc.

DEAR MR. KABIBBLE:
SHALL I MARRY A MAN WHO DRINKS? — H. L.

DID YOU WRITE "DUNKS" OR "DRINKS"? 10-30

THE GUMPS — BY SIDNEY SMITH

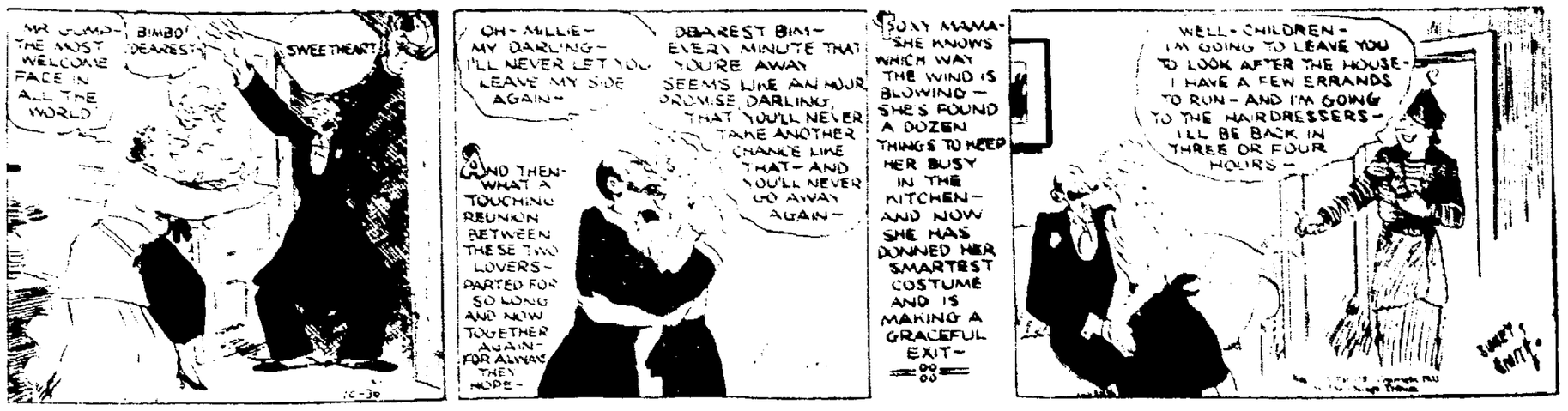
MR GUMP—THE MOST WELCOME FACE IN ALL THE WORLD
BIMBO DEAREST—
SWEETHEART
OH—MILLIE—MY DARLING—I'LL NEVER LET YOU LEAVE MY SIDE AGAIN—
DEAREST BIM—EVERY MINUTE THAT YOU'RE AWAY SEEMS LIKE AN HOUR. PROMISE DARLING THAT YOU'LL NEVER TAKE ANOTHER CHANCE LIKE THAT—AND YOU'LL NEVER GO AWAY AGAIN—
AND THEN—WHAT A TOUCHING REUNION BETWEEN THESE TWO LOVERS—PARTED FOR SO LONG AND NOW TOGETHER AGAIN—FOR ALWAYS THEY HOPE—
SONY MAMA—SHE KNOWS WHICH WAY THE WIND IS BLOWING—SHE'S FOUND A DOZEN THINGS TO KEEP HER BUSY IN THE KITCHEN—AND NOW SHE HAS DONNED HER SMARTEST COSTUME AND IS MAKING A GRACEFUL EXIT—
WELL—CHILDREN—I'M GOING TO LEAVE YOU TO LOOK AFTER THE HOUSE—I HAVE A FEW ERRANDS TO RUN—AND I'M GOING TO THE HAIRDRESSERS—I'LL BE BACK IN THREE OR FOUR HOURS—

TILLIE THE TOILER — BY RUSS WESTOVER

MERCY! I HAVEN'T HEARD FROM MAC SINCE HE AND ROSIE WENT TO SEE PROF. STYMEDOC
STYMEDOC MADE A ROBOT JUST LIKE ROSIE SO MAC WAS ALL SET—STARTED TO CLEAN UP THE SITUATION
HERE WE ARE—ROSIE CLEANED UP MATTIE'S CHANCES FOR FAIR
THAT GUY NAW—ONLY HIS PRIDE GOT HURT—THAT'S ALL
ROSIE YOU LOOK A LITTLE DENTED UP IN SPOTS
WATER? THAT'D RUST MY PIPES—HERE'S WHAT I NEED
HA-HA
LUBRICATING OIL

TOOTS AND CASPER — BY JIMMY MURPHY

COLONEL HOOFER YOU'RE JUST A LAZY GOOD FOR NOTHING LOAFER! WHY DON'T YOU GET A JOB LIKE OTHER MEN AND GO TO WORK?
THE LITTLE MONTHLY ALLOWANCE THAT YOU GET FROM YOUR LATE ESTATE WAS RUINED YOU IT'S HARDLY ENOUGH TO MAKE ENDS MEET AND WE HAVE TO DANCE TO IT ALONG BUT YOU'RE SATISFIED! YOU HAVEN'T ANY CONSIDERATION FOR ME!
I SHOULD THINK YOU'D WANT ME TO HAVE NICE THINGS LIKE MY GIRL FRIENDS! IF YOU LOVED ME YOU'D WORK DAY AND NIGHT AND ACCOMPLISH SOMETHING TO MAKE ME PROUD OF YOU!
CASPER, I SHUDDER TO EVEN THINK OF IT, BUT WHAT I'VE ALWAYS DREADED HAS COME TO PASS! I'VE GOT TO GO TO WORK!
JIMMY MURPHY

THIMBLE THEATER — BY SEGAR

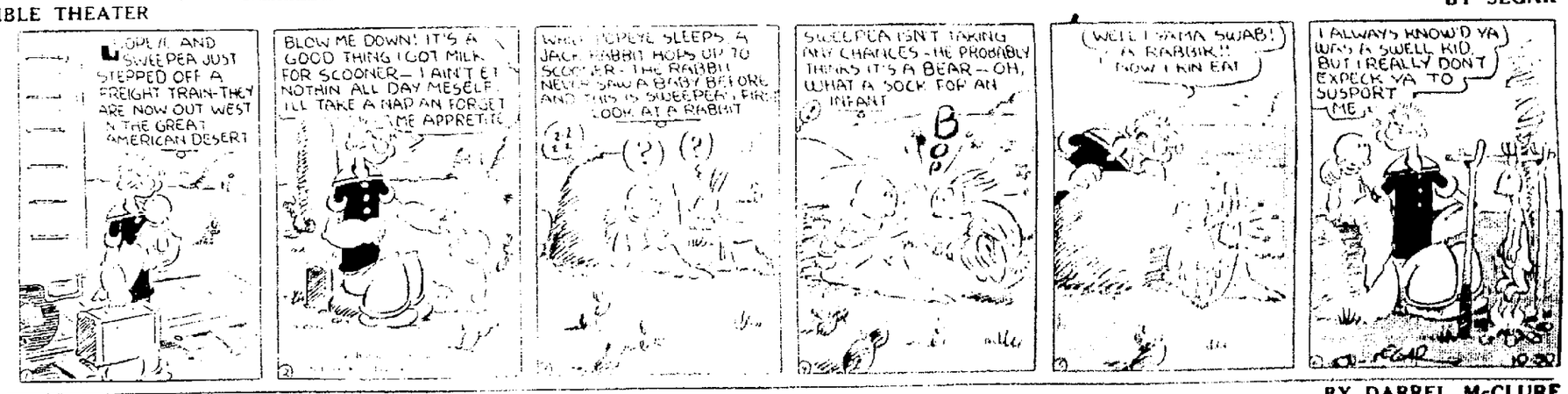
POPEYE AND SWEEPEA JUST STEPPED OFF A FREIGHT TRAIN—THEY ARE NOW OUT WEST IN THE GREAT AMERICAN DESERT
BLOW ME DOWN! IT'S A GOOD THING I GOT MILK FOR SCOONER—I AIN'T ET NOTHIN ALL DAY MESELF I'LL TAKE A NAP AN FORGET ME APPRETITE
WHEN POPEYE SLEEPS A JACK RABBIT HOPS UP TO SCOONER—THE RABBIT NEVER SAW A BABY BEFORE AND THIS IS SWEEPEA'S FIRST LOOK AT A RABBIT
SWEEPEA ISN'T TAKING ANY CHANCES—HE PROBABLY THINKS IT'S A BEAR—OH, WHAT A SOCK FOR AN INFANT
(WELL I WAMA SWAB! A RABBIT! NOW I KIN EAT
I ALWAYS KNOW'D YA WAS A SWELL KID, BUT I REALLY DON'T EXPECK YA TO SUSPORT ME

ANNIE ROONEY — BY DARREL McCLURE

IT'S A LOVELY MORNING, MISS—I TRUST YOU ARE WELL AND HAPPY?
THANKS A LOT, MEADOWS—IT IS A NICE DAY—AN I'M JUST FINE!
IT AIN'T NO USE, ZERO—I JUST DON'T FEEL LIKE EATIN NOTHIN—I TOLD MEADOWS I WAS FINE—BUT I AIN'T—I GOT THE WIM-WAMS SOMETHIN' AWFUL
YESTERDAY, WHEN UNCLE GEORGE AND JOEY SAILED AWAY FOR A LONG VOYAGE ON THAT SUBMARINE BOAT—I PRETENDED I WAS HAPPY—BUT I WAS ONLY SMILIN ON THE OUTSIDE OF ME—INSIDE, I WANTED TO CRY LIKE EVERYTHING!
UNCLE GEORGE SAYS I'M TO LIVE IN THIS GRAND HOUSE TILL HE COMES BACK—SERVANTS, LOVELY CLOTHES, SWELL EATS I'LL GO TO SCHOOL—I GOTTA PONY—AN EVERYTHING ANY KID COULD WANT—I KNOW I OUGHTA BE HAPPY—BUT HONEST, I JUST AIN'T!

BRINGING UP FATHER — BY GEORGE McMANUS

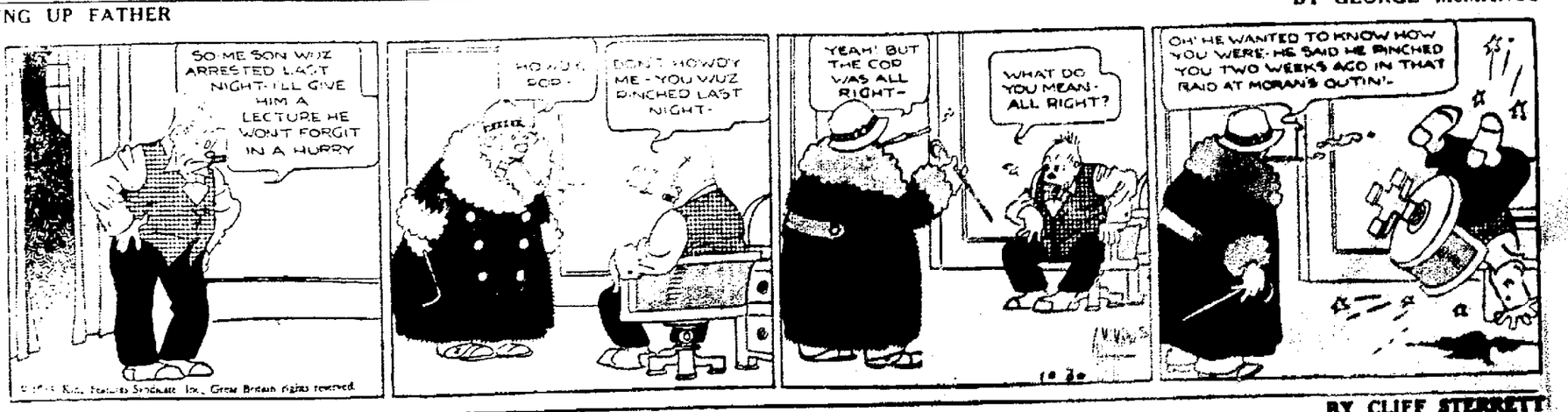
SOMEBODY WUZ ARRESTED LAST NIGHT—I'LL GIVE HIM A LECTURE HE WON'T FORGIT IN A HURRY
HOWDY, POP—DON'T HOWDY ME—YOU WUZ PINCHED LAST NIGHT—
YEAH! BUT THE COP WAS ALL RIGHT—
WHAT DO YOU MEAN—ALL RIGHT?
OH! HE WANTED TO KNOW HOW YOU WERE—HE SAID HE PINCHED YOU TWO WEEKS AGO IN THAT RAID AT MORAN'S OUTIN'—

POLLY AND HER PALS — BY CLIFF STERRETT

BEAT IT, UNK! RUN FER YER LIFE!!
SMATTER?
TIGER!
DON'T BE A IDIOT, ASH. THEY AIN'T NO TIGERS IN THESE PARTS!
OH, YEAH? LOOK BEHINDJA!
WHUDDJA TAKE ME FER—A BABY MARK?
I AIN'T FOOLIN, UNK—HONEST I AIN'T!
I'LL SAY YOU AIN'T! I'M POOL PROOF!

NEWSPAPERARCHIVE®

Bikes Are In Demand! SELL YOURS With An AD Below. PHONE 2314

Want Ads
The Marion Star

PHONE 2314

LOCAL WANT AD RATES

1 insertion 9 cents per line.
3 consecutive insertions 7 cents per line, each insertion.
6 consecutive insertions 6 cents per line, each insertion.
Average 5 five-letter words to the line.
Minimum charge 9 line.
Ads not ordered for consecutive insertion will be charged at one time rate.

CASH RATE

By paying cash for want ads the following deductions will be allowed:
For 1 Time Deduct ... 5c
For 3 Times Deduct ... 10c
For 6 Times Deduct ... 15c

Charged ads will be received by telephone and if paid at office within five days from the day of expiration cash rates will be allowed.

Ads ordered for three or six days and stopped before expiration will only be charged for the number of times the ad appeared and adjustment made at the rate earned.

Errors in want ads will be corrected and an extra insertion given only when notification is made before the second insertion.

Persons advertising in these columns desiring their mail addressed in our care may do so free of charge.

Closing Time For Want Advertisements
Is 10 a. m.

All advertisements for classified columns must be in our hands before 10 o'clock a. m on day of publication.

INFORMATION

"It's Time To Insure"
with
LAWLER INSURANCE AGENCY
109 N. Main St.
We Insure Everything.

Treatment of Foot Troubles
L. B. HILL
CHIROPODIST
217 W. Church. Phone 2703

INSTRUCTION

REGAL SPENCER
Palace Theatre Organist
Now offers instruction in organ and a special popular music course for piano

PLACES TO GO

OWL CLUB PROSPECT
Sandwiches, Coffee, Soft Drinks
Dancing.

MASQUERADE PARTY
TUESDAY NIGHT
Prizes for Best Dressed
Plenty Beer, Sandwiches, Soups
Plenty Entertainment
DOYLE'S SILVER GRILL
CALEDONIA, OHIO

Come Out To The
ROYAL BARBECUE
June. Upper Sandusky-Bucyrus rds.
Good Food Always
Sandwiches 10c. Soup 10c.

CRYSTAL LAKE RINK
CONTINUES SKATING
Tuesday-Friday-Sunday Evenings
Until and Including Sun., Nov. 12.
Same Policy — Same Prices.

BEAUTY & BARBER

Ringlette Permanents, $2, $3, $5.
Shampoo and Fingerwave 35c
DOT'S BEAUTY SHOPPE
111 W. Walnut. Phone 2042.

EVELYN'S BEAUTY SHOPPE
148 Union St. Phone 4942.
Ringlette Permanents $1.95, $2.50, $3.50.
Shampoo and fingerwave 50c

HELP WANTED

MALE

WANTED—Single farm hand for winter. Write Box 30 Care Star
SINGLE middleaged farm hand for winter. Box 21, Care Star
WORK for yourself (not canvassing) $18.-$36 weekly, energy and common sense only capital required. Write Home Service Bureau, 4859 Kenmore, Chicago, Ill.
MAN wanted. Supply customers with famous Watkins Products in Marion. Business established, earnings average $25 weekly. Pay starts immediately. Write J. E. Watkins Company, 242-62 E Naghten st., Columbus, Ohio.
EXPERIENCED loom fixer on gem heads. Good wages and steady work. Apply the Standard Silk Co., Chadwick, N. Y.

FEMALE

MIDDLEAGED housekeeper. Must be fond of children. Phone 2253J3 Richwood.

AGENTS AND SALESMEN

WANTED—High grade man to represent the Aetna Life Insurance Co. as District Representative for Marion and vicinity. Training and Field Assistance given. Address E. F. Dechard, General Agent, 34th floor, A. I. U. Bldg., Columbus, giving age and former business experience.

SITUATION WANTED

GIRL wants work of any kind. Call 508 Windsor.
EXPERIENCED girl wants general housework or care of children. Reasonable wages. Can give references. Inquire at Shumaker's Owens Station.

WANTED—MISCL.

Suits and Overcoats $1
Work Called For and Delivered
Phone 2942 605 Troy Ave
Superior Dry Cleaners
Hats Cleaned — Reblocked 50c
We Call — We Deliver
Phone 4601 Geissler 274 Forest

WASHINGS AND IRONINGS

WANTED—Washings and ironings. Prices very reasonable and can give good references. Will call for and deliver. Prone 3505.

BUSINESS SERVICE

GEN. STORAGE—MOVING

MOVING STORAGE PACKING
We give real service
Wright Transfer Co. 146 East st

COAL AND COKE YARDS

BUY COAL NOW
We will handle good
OHIO FUEL & FUEL
Phone 2323 126 Quincy
SEMI-SMOKELESS
PREMIUM LUMP
At reasonable prices coal and coke of satisfactory fuel for modern heaters. Order yours now and save
Also Pocahontas Lump and other grades, phone right
E. F. PATTON & SONS CO.
142 East St. Phone 4168
QUALITY coal in keeping with local council standards. Full value for every dollar spent
Golden Rule Coal Co.
Phone 2431 513 Silver St

VESTA RED ASH LUMP
ALGOMA OKY EGG
ETHEL CHILTON LUMP
GENUINE NO 3 POCAHONTAS
Quality Coal
Honest Treatment
Fair Prices
Good Service
FARM BUREAU
SERVICE
175 Boulevard Phone 5217

Coal—Coal—Coal
PARADOX SEMI SMOKELESS is a new coal to the trade, from a newly opened territory in Old Virginia. No slack, no soot, intense heat, hold fire for an unbelievably long time, fine powdery ash, burns up clean and positively no clinkers. Priced to save you money. Plenty of our other Quality Coal on hand. Remember—our coal satisfies the most particular customer.
K. & R. COAL CO.
Geo. L. Kraatz Rex H. Robinson
Phone 3252. 125 Leader St.

GENUINE
RED JACKET COAL
(for 35 years the standard of West Virginia.) This is a real good coal, low in ash and soot. Call for prices and delivery.
ALSO VESTA RED ASH, very little soot and ash.
We guarantee either of these coals to give satisfaction.
Genuine No. 3 Pocahontas Egg
Manhattan Lump
SLANSER LUMBER
& COAL CO.
Phone 4258. 160 N. Greenwood

WOOD—COAL HAULERS

PEACOCK Coal Lump, $5. Nut Coal, $4.50; Slack, $3.50 780 Marion st. Phone 4526.

Truck Load (4 Ton) Price Per Ton
Nut Coal $4.50
Mine Run $4.75
Coshocton No. 6 Vein $5.25
Concrete Burial Vaults
RUSSELL BIBLER
941 Wilson Ave Phone 2869

RED ASH——$5.00
BAUMAN COAL CO.
134 Kensington Pl Phone 5439

JEWELRY—WATCH REPAIR

WATCH—CLOCK REPAIRING
KNICKLE-STEINMETZ
Will Call For and Deliver Clocks
All Work Guaranteed.
R-6 Citizens Loan Bldg. Ph 2067

MISCELLANEOUS SERVICES

WINDOWS washed clean, very reasonable. Marion Window Cleaners. Phone 2259

HAULING—MOVING

Our Prices Are Reasonable
SAF-WAY Moving-Transfer Co.
426 Davids Phone 9688

CINDERS, stone, rubbish dirt and coal hauling. General trucking. M. E. PETERSON Phone 2736
LOCAL and long distance moving. Insured services. Reasonable rates. Art Riley Phone 2068.

RADIO SERVICE—SALES

GOOD used electric radio cheap. Also battery radios $3 up. 101 Walnut.
PHONE 3490 for dependable radio repairing, all makes, satisfaction assured. F. H. Moore, 248 Gurley.

FOR RENT

SEVEN room house and barn, $5 month till March 1st. Inquire second house north of Route 95 on Route 98

ROOMS

GENTLEMEN'S furnished sleeping room in modern home. Garage if desired. 247 E. Church ph 3280
FOUR rooms, strictly modern, furnished for light housekeeping. Heat, water furnished. Garage. Phone 4888
MODERN furnished housekeeping rooms. Furnace. Private entrance. Close in. Inquire 292 W. Center
THREE rooms nicely furnished, hot water heat, private front, back entrance. 731 E. Center
ROOM in modern home. Private family. No garage. 429 S. Prospect. Phone 6214
THREE room upper modern furnished apartment, close in. 269 Chestnut st. Phone 8901

HOUSES

SIX room house, strictly modern, garage. Close in. Call 534 Girard
FURNISHED six room house, modern except furnace, garage, fine location. Adults. Call 904 E. Center
FIVE rooms and bath, modern except furnace. $8 month. Lower duplex. Ask Vernon Heights Realty Co. Phone 5145
SIX room house. 210 E. Fairground. Grace Miller, Route 8, Harvey road
STRICTLY modern six room house. Breakfast, sleeping porch. Garage. Phone 4361
SIX rooms, strictly modern. Hot water furnace. Garage if desired. Inquire 216 E. Mark. Phone 5097
HOUSE, six rooms, Congress and Bucks. House five rooms, Merkle. Apartment, six rooms, central. All strictly modern. Garages. Call 5152
291 MARION new seven rooms, sleeping porch, sun room and breakfast room at desirable $50.
650 CHERRY six rooms, modern 18
611 CRAWFORD all modern 11
198 S. SEFFNER will see
desirable
155 N. VINE all modern 18

Phone 3109 Days.

FOR RENT

HOUSES

[illegible] Ash 5-room
[illegible] 4-room
[illegible] 7-room
[illegible] 4-room
[illegible] 5-room
[illegible] 6-room
[illegible] 5-room
[illegible] 6-room
[illegible] 5-room
[illegible] 6-room
A. B. CHAFFEE
Phone 2580
[illegible] 5-room
[illegible] 6-room
[illegible] 5-room
[illegible] 6-room
[illegible] 5-room
[illegible] 6-room
[illegible] 5-room
[illegible] 6-room
DOUBLE [illegible] Church
[illegible] water
[illegible] 5-room
526 E. CHERRY [illegible] five rooms, furnace
1040 E. CHERRY [illegible] brick, strictly modern
202 CHICAGO [illegible] garage
198 FOREST [illegible] brick duplex
243 W. PLEASANT [illegible] apartment
C. SCHELL, Inc.
Phone 2489

APARTMENTS

APARTMENT [illegible] and bath [illegible] Phone 3039. Everything
FOUR or five room, [illegible] unfurnished apartment [illegible] location. Close in. Call [illegible]
FOUR or five room [illegible] apartment, central [illegible] and water furnished. Reasonable. Inquire 214 W. Church
UPPER strictly modern apartment four rooms bath. Heat and water furnished. 140 Baker. Phone 2777
THREE room furnished apartment 306 Blaine, clean quiet. Private bath, phone Call 9806 or 2126
THREE room downstairs apartment, strictly modern. Everything furnished. Laundry. Close in. 306 Linden place
ELITE—Opposite library. Two unfurnished five and [illegible] left. Also office [illegible] Better hurry! Apply to janitor

PROPERTY FOR SALE

HOUSES

MODERN six room house, close. Will take $4500 worth of [illegible] & Loan stock. Inquire 209 West Market
FOR SALE or Rent, south side of Marion, six room house, modern except furnace. Full basement, garden, fruit, 791 Waples av. M. E. Gompf, Delaware, Route 5.

FOR SALE OR TRADE

CASH
BUILDING AND LOAN
PASS BOOKS
HOME, CITIZENS
PEOPLES', MARION
BOUGHT—SOLD—QUOTED
LICENSED DEALER
C. SCHELL, INC.
123 W. Center Phone 2489

WANTED TO BUY

WANTED—Junk and wrecked cars. Triangle Parts Co. Ph. 5494. Rear 221 Oney
WILL buy for cash, Marion or Peoples' Building and Loan stock. Box 27, Care Star.
WILL pay cash for 29 or 30 Ford Coupe. Good condition. Box 21 Care Star.

LIVESTOCK FOR SALE

HORSES, CATTLE, ETC.

GOOD gray horse. Reasonable. E. H. Schweinfurth, Route 7. Six miles south Marion Lynn road.
PURE bred Shropshire ram, three years old. L. E. Mantz. Phone 15323.
16 PIGS, seven weeks old, first house on River road north of Green Camp.
REGISTERED Hampshire [illegible] hog, coming two years old, fresh cow with second calf will freshen in few days. Phone 0F12 Prospect.
TRIED yearling Duroc sows bred. Ready to breed Phone 15831 W. H. Uncapher
THREE good work horses, weight 1300 to 1600 pounds, [illegible] years. Also good [illegible] horn bull. Inquire J. C. [illegible] LaRue Phone 193F23 [illegible]

GALION'S
LIVESTOCK
AUCTION SALE

A HALF CAR LOAD
OF GOOD
HEREFORD FEEDING
CATTLE
AT THURS., NOV. 8 SALE

SALE EVERY
Thurs. 12:30 P. M.
Promptly

FARMERS — Bring your consignment to this popular sale and [illegible] BUYERS.

We earnestly ask your cooperation in getting your stock here early, for your convenience as well as the buyers. This will insure you higher prices, and for the buyers leave.

NO CHATTELS SOLD.
Phone Galion 1190 or 2118
L. Montgomery
Manager
SOUTH MARKET ST.

To Market ... To Market — And Here's How

Mr. LaRue wanted to sell a part of his livestock; so he inserted the ad below.

25 HEAD Shrop ewes, from one to four years old. Shrop [illegible] Guernsey cow, fresh, extra good. Four good roan heifers. Phone 193F22.

This Ad cost Mr. LaRue 90c. He ran the ad Tuesday and Wednesday. On Thursday all the stock advertised was gone and he had good CASH in his purse.

He knew his market and went to it through the Star's "Livestock Columns." There's Results.

THE MARION STAR
WANT ADS
Phone 2314.

LIVESTOCK FOR SALE

HORSES, CATTLE, ETC.

12 YOUNG Shrop and grade rams priced to sell. Phone 141Y. A. E. Sager, Route 2, LaRue, Ohio.
REGISTERED Shropshire rams. Prices range $10 up. Duroc boars. D. D. Clifton, Agosta R. F. D.
SPOTTED Poland China Gilts and Boar. Also some tried sows. Otto Weidman and Cochran, Marion, Route 2.
1300 Type Poland China Boars. Phone 2223 Green Camp. J. G. Everett.

PETS AND POULTRY

20 SINGLE Comb Rhode Island Red pullets, 50c each for the lot. Tancred Strain. Oriental Poppy [illegible] seven for $1. Phone 15701.
COCKER Spaniel puppies, three and [illegible] months old, black or tan. Eligible to register in A. K. C. Choice $15. Wesley Conner, Ashley, Ohio.

FEED AND SUPPLIES

WE HAVE a Special Bargain in a Galvanized Steel Corn Crib; also a 10-ft. Heavy Tractor Disc Harrow. Farmers Implement Co, 216 N. Main. Phone 7255.

MISC. FOR SALE

FOUR crypts, Prospect mausoleum on second tier. Box 29 Care Star.

QUALITY WALLPAPER
Always pays. You can buy cheaper paper but how long will it last. Why not paper right when doing a job. See our quality papers today at no advanced prices.
A. B. WILHELM
WALLPAPER-TIRE STORE
158 N. Main St.

$200 HOME Building Savings & Loan Company deposits for sale for $40. Phone 5143.
6 H. P. gasoline engine, 3 H. P. electric motor, 1 H. P. electric motor. J. L. Porterfield, Waldo, Ohio.

GOOD THINGS TO EAT

CURS Market by Crystal Lake. Kraut Cabbage $1.39 hundred. Plenty apples—bring your basket. YUM! YUM!
Those apples are sure good. I bought them at 251 W. Center st. Prices from 10 pounds 25c up.
STONE MILL ORCHARDS.
F. F. WILLIAMS
City Market
POUND sack Pancake Flour 25
BREAD, two loaves 11
RAISINS, Two Boxes 15
LAWRENCE FARMS MARKET
SWEET CIDER for your Hallowe'en
APPLES, our good Winter Apples are all picked. Buy now and save money.
POTATOES, 25c a peck.
CABBAGE, 50c to $1.50 a hundred.
TURNIPS and Carrots, 25c bushel basket.
YOUNG CHICKENS at 12c pound

NU-WAY
MARKET
Truck Load Jonathan
Apples Basket 79c
No. 1
Potatoes peck 29c
24½ lb. sack
Flour 77c
Navy
Beans 5 lb. 19c

APPLES
Jonathan — Grimes Golden —Winter Banana—Rambo — N. W. Greening — Willow Twig — Black Twig—York Imperial—Yellow Delicious — Delicious — Rome Beauty—Champion—
$1 and $1.25 Bu. BASKET
HARLEY E. COOK
One Mile West of Morral
Phone 141-1722

HOUSEHOLD GOODS

THE MAYTAG STORE has new model Maytag with gasoline engine for only $79.50
218 E. Church Phone 5269

MISC. FOR SALE

HOUSEHOLD GOODS

SEVERAL [illegible] heating stoves. Still [illegible] coal and range. Wood heater [illegible] top. 265 Fairview.
Special Prices
Ever Wonder At Low
Arthur [illegible]
Marion Electric & Furniture Co.
153 S. Main St.
FLORENCE heater, size 18, nice nickel, size 16 Globe range. Three laundry [illegible] 412 N. Grand.
Premier Grand — Premier Duplex
—Sales and Service
M. & B Appliance Store Ph 2995

WEARING APPAREL

GIRL'S brown wool coat with Lambskin collar. Size 14. Phone 5880. 320 Hazel ave.

DRUGS AND SUNDRIES

A Neglected Cough May Lead to BRONCHITIS
We believe that BRONCHITIS ranks about second of the diseases of the Respiratory Organs that kill the most people.
Any cough that lasts over 72 hours is a danger-sign warning. Don't let a cough become chronic. Remember—that our Lower's Prescription Cough Syrup once known at German Prescription is successfully used in Bronchitis. No doubt the greatest remedy in the United States for those unstoppable coughs and persistent colds. Your druggist can supply you at 60c and $1.20 a bottle or at our store
LOWER'S PHARMACY
Phone 4106 Center and Leader
WALDORF PHARMACY STOCK SOLD AT
ASSIGNEE'S SALE
BUY HERE AND SAVE
[illegible] Piso Cough Remedy 22c
[illegible] Drake's Cheroo Remedy 29c
[illegible] Pinex 12c
$1.25 S. S. S. 74c
[illegible] Milk Magnesia 11c
60c Foley's Honey and Tar 36c
25c Vinco Hair Remedy 19c
25c Dr. Hinkle Pills 9c
10c Wall Paper Cleaner, 6 for 25c
$1.00 DeWitt's Kidney Pills 54c
35c Epsom Salt Epsom Bag 18c
10c Sterno Heat, 3 for 20c
25c Fermanin 14c
30c Bromo Quinine 14c
30c Laxapirin 16c
EVERY ITEM IN STORE TO BE SOLD AT CLOSE OUT PRICES
SALE HOURS 9 A. M. TO 6 P. M.
AT STORE OF
WALDORF PHARMACY
130 South Main St.

SWAPS

WILL swap good [illegible] farm products. Phone [illegible]
ELECTRIC [illegible] size. Trade for [illegible] Box 28 Care Star

PUBLIC SALES

AUCTIONEER—Farm sales, [illegible] stock and household. Terms reasonable. Prospect [illegible] H. D. Beavers.

PUBLIC SALE
Leaving for Florida I will sell the furnishing of my eight room house at
227 WINDSOR ST.
Wed., Nov. 1st, 12:30 Sharp

Auto player piano, dining room suite six legs, six dressers, china closet, bookcase, Good Radiator Home coal heater, Estey gas range A-1 condition, four good low pressure gas heaters, two library tables, four stands, floor and reading lamps, davenport, six straight back chairs, two refrigerators, baby bed, nursery and high chairs, electric washer, two hot plates, heating stove, two kitchen cabinets, two cabinet sewing machines, dining table, [illegible] dishes, cooking utensils, [illegible] mower, two pair blankets, [illegible] porch swings, six mattresses, [illegible] bed, books, [illegible] [illegible] [illegible]

STOCKS MAKE SLIGHT GAINS

Policy Brings Mild ... of Inflationary Psychology.

Associated Press
... Oct. 30—An ... the United States ... gn gold markets ... ght a mild revival ... psychology in ... es today, but en... ... ded and prices ... a rather dull ...

... emingly were un... ... the immediate bull... ...ress of the new ... depreciation and ... inaugural flurry. ...ncial territory to ...evelopments. Some ...shares were in modi... ...ut other categories ... particular trend. ...m but not buoyant. ... was paid to a sharp ...European exchanges ... American monetary ... was up about 6 ...rench francs gained ... cent. Prime invest... ...were a bit heavy.

... the gainers of fractions ... ...ints were American McIntyre Porcupine, ... Dome, U. S. Smelt... ..., Case and Allied ... S. Steel and American ... virtually unchanged ...lines were suffered by ...ral U. S. Industrial International Harvester, ...ville, American Can and ...

... and brokerage opinion ...ington's latest gold step ... although there was an ...census that the ad... ... would leave nothing ...put up commodity prices ...where the agricultural sec... ...egin to pay debts and ...

LIVESTOCK

Marion Stockyards

... — Market lower; medium ...yorkers 4.00; heavies ... light yorkers and pigs ... roughs 3.00; stags 1.50.

... —Best steers and yearlings ... fair to good steers 4.00@ ... and common steers 3.50 ... heifers 3.25@4.50; best cows ... 3.50, fair to good 2.50@2.75; ... and cutters 1.00@2.00; beef ... 3.50; bologna bulls 2.50 ... 3.00.

... steady; spring lambs ... ewes 2.50; ewes .50 ... 2.00@2.00; culls ...

Chicago

By The Associated Press
... Oct. 30—Hogs 20,000; ... 5,000 direct; mostly 25 ... Friday; 200-300 lbs. 4.25@ ... 4.35; 110-190 lbs. 4.00@ ... 1.00 downward; packing ... 2.25@3.50; light, good ... 140-160 lbs. 4.00@4.25; ... 160-200 lbs. 4.10@4.30; ... weight 200-250 lbs. 4.20@ ... weight 250-350 lbs. 3.75@ ... sows, medium and ... 275 lbs. 3.00@3.75; pigs, ... choice 100-130 lbs. 3.25@ ...

... 2,000; calves 2,000; no re... ... for medium weight and ... steers, kinds scaling 1,200 ... and, trade fairly active and ... 15 higher on light ... yearlings all grades; prospect steady on weighty bullarly top yearlings scaling ... 6.40; best weighty steers ... heifers 6.10; other killing ... mostly steady to strong; ... cattle and vealers; steers ... choice 550-900 lbs. 5.25@ ... 1100 lbs. 5.25@6.25; 1100- ... 4.75@6.10; 1300-1500 lbs. ... common and medium 550- ... 3.75@5.00; heifers, good ... 550-750 lbs. 5.50@6.10; ... and medium 3.00@5.50; ... 2.00@4.25; common and ... 1.00@3.00; low cutter and ... 1.25@2.00; bulls (yearlings ... good (beef) 3.00@3.35; ... common and medium 1.75@ ... steers, good and choice 5.50@ ... 4.50@5.50; cull and ... 3.00@4.50; stocker and feed... steers, good and choice ... 3.75@5.00; common and ... 2.00@4.00.

... 6,000; lambs opening slow; ... steady to 25 lower; sheep ... lambs firm; desirable ... 6.50@6.75; best held ... early bulk feeding ... 6.25@6.25, lambs, 90 lbs. ... and choice 5.75@7.00; ... and medium 4.50@6.00; ewes ... good and choice 1.50@ ... weights, common and me... ... 2.25; feeding lambs 50@ ... good and choice 7.00@7.50.

Pittsburgh

By The Associated Press
... Oct. 30—Hogs 5,... ... 450; gentrally lower; ... 4.50; 140 lbs. 5.75@6.00; ... 3.25@3.75.

... slow, 10@25 cents ... early sales mostly medium ... steers 5.75@4.25; few ... common down to 2.50; half... ... cows 3.00 down; few ... up to 3.20.

... about steady; good ... sealers 4.00@4.50; me... ... 3.50; heavy calves 3.50 ...

... steady; better grade ... lambs 6.50@6.75; bucks ... mediums 4.00@4.75; ...

East Buffalo

By The Associated Press
... N. Y., Oct. 30— ... weights above 190 lbs. ... cents under Friday's ... weights off 15 to ... ...ly active at decline; ... to 250 lbs 4.50@4.60; ... 150 lbs 4.10@4

... droves under 1,000 ... offerings steady to ... ; weighty steers ... ; lower, good years ... good to choice 7.00 ... ; ... 6.50@7.00; cutter ... ; medium bulls 2.75

UNION STOCK YARDS CO.
W. Center St. Phone 2273.

EVERY TUESDAY 1 P. M.
Packer Buyers are here eager for your stock.
AUCTION of LIVESTOCK

Cleveland

By The Associated Press
...

PRODUCE

Local Produce

... — ... Buying prices ... Eggs ... Butterfat ... Leghorn ... Heavy ... Leghorn ... Heavy ... Leghorn ... Heavy

$100,000 DAMAGES SOUGHT IN BUCYRUS

Insurance Company Executive Files Action in Crawford County Court.

Special to The Star

BUCYRUS, Oct 30 A damage suit for $100,000, one of the largest ever filed in Crawford courts, has been recorded in common pleas court by Ervin Wagner, prominent resident of Sulphur Springs and secretary of the Crawford County Farmers Mutual Fire Insurance Co. against Clinton Long.

Wagner was seriously injured Dec 25, 1932 when his automobile crashed into a truck driven by Long on the Plymouth road during a dense fog. Long is charged with negligence in that he was operating the truck at an excessive rate of speed and that he was on the wrong side of the road.

Wagner, who was confined to City hospital for many weeks is still unable to return to work and is forced to use a wheel chair, he asserts in his petition filed by Attorneys J. D. Sears and O. W. Kennedy.

LIMITED TO STOP

BUCYRUS Oct 30 Pennsylvania railroad officials have announced that beginning Nov. 1 the Manhattan Limited westbound, will be stopped in Bucyrus to discharge passengers from east of Crestline and to take on those going to Ft. Wayne or further.

Free Offer to Sufferers From

STOMACH ULCERS

Indigestion, Gastritis, Due to Gastric Hyper-Acidity

Don't suffer from stomach or duodenal ulcers, nervous, acids, gas, sour, sick stomach, bloating, belching, heartburn, nausea, or heart pressure, constipation, loss of appetite and sleep. Why let such conditions reach operating stage? Study your stomach—how it operates and its demands, and you will understand why patent medicines, laxatives, salts, soda, and other temporary make-shifts never correct these ailments. If discouraged do not give up hope. Many former sufferers have found quick, positive results. No liquid dieting, no loss of time. Write for VON'S FREE booklet, "THE PROBLEM OF THE SUFFERER," which tells you how to correct these ailments. There is no obligation.

CLEVELAND VON COMPANY
1085 Old Arcade Cleveland, Ohio

TIME TEST
Scherff's Leader Mattress

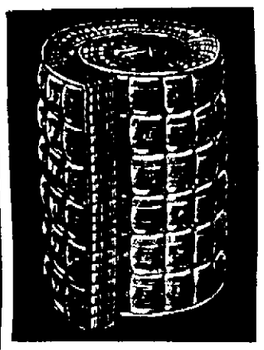

Mattresses Cut To

$5.85

Here's that big saving you've been waiting for! Every bit of it—soft, fleecy cotton, so restful! In attractive and good-wearing art ticking, too. Replace your hard, lumpy mattress, now!

The Store with the Million Friends.

Scherff's
881 W. Center, Cor. Blaine.

Yep, we have 'em!
"Everwarm" quality
SUEDE LEATHER
JACKETS
Concealed Separating Zipper
Worsted Collar and Cuffs
Flaps on Pockets
$7.95
KLEINMAIER'S

Important Announcements

Something of Interest in Every Line

DEMOCRATIC CLUB
Meeting Oct 30 at [illegible] Good time and Speaking [illegible]

BREAK-IT—WE FIX IT.
Marion Welding Co 132 Oak

[illegible] Lodge Ladies Night Oct 31 at 7:30 p. m. Bridge Lunch [illegible]

[illegible] Thursday

BALDWIN APPLES
[illegible] Big [illegible]

[illegible] Hanna at 7 p. m. Epworth League [illegible]

[illegible] at Oakland Theatre [illegible] Principal speaker [illegible] Warner and Rev. [illegible] Fifteen pieces [illegible]

CARD OF THANKS

I wish to express my thanks to my friends and neighbors for [illegible] during the Schaffner-Quinn Funeral Home. The Hoag[illegible] and employes for their kind sympathy and comfort extended me during my bereavement.

Tom S. [illegible]

CITY BRIEFS

Leave Hospital— Francis [illegible] son of Mr. and Mrs. Ed Somerville of Kirby street and Joe Miller Jr. son of Mr. and Mrs. John Miller of Windsor street were removed to their homes yesterday from Columbus where they underwent operations last week at Children's hospital. Their conditions are reported to be improved.

Tonsil Operation—Miss Annabelle Timmons of 562 Avondale avenue, underwent an operation for removal of her tonsils this morning at the City hospital.

Finger Amputated — Mrs Earl Moore of Dix avenue underwent amputation of one of her fingers this morning at the City hospital. Mrs. Moore was admitted to the hospital several weeks ago for treatment of an infection which developed from a bruise.

Improving—Condition of J. Aultman Raub of 454 Forest street, who underwent an appendix operation at the City hospital Thursday, is improving rapidly, his relatives reported this morning.

Revival To Continue — Revival meetings at the Grace Holiness tabernacle will continue for the next two weeks with Rev. James Willis and Rev. James Leonard in charge, it was announced today. Mrs. Addie Lechanen and Miss Betty Hicks will be in charge of music.

Council To Meet—The Sunday School Council workers of Central Christian church will meet Tuesday night at 7:30 at the church, officers announced today. Teachers and class officers will be expected to attend.

To Build Garage—A permit to construct a garage at a cost of $50 was issued Saturday by City Clerk S. H. Keller to John T. and Frances V. Merchant of 326 Belmont street.

Driver Arrested — William Woods of Marion was arrested at Center and Latourette street Saturday afternoon by a deputy of Sheriff C. C. Fye for allegedly driving an automobile with improper license plates. The plates had been moved from one automobile to another without a proper transfer, the deputy said. Woods is to be arraigned in municipal court.

Better Today — Raymond Rayl, son of Mr. and Mrs. Chester Rayl of 264 North Seffner avenue, who is ill at his home with rheumatism is reported to be slightly improved today.

Theft Reported—Theft of a bicycle was reported to police yesterday by Charles Gray of Silver street.

Tire Stolen — Theft of a spare wheel, tire and tire cover from his automobile was reported to police Sunday by Elmer Powell of Herman street.

Funeral Here — The funeral of Mrs. A. N. Woodruff who died Saturday morning in Swissvale, a suburb of Pittsburgh, Pa., was conducted today at 10:30 a. m. at the C. E. Curtis Co. mortuary on East Center street. Mrs. Woodruff was a sister of S. E. Barlow of East Center street. Burial was made in the family plot in the Marion cemetery.

PARTY IS HELD IN HONOR OF BRIDE

Special to The Star

GALION, Oct. 30 Miss Geraldine Helby, whose marriage to Ralph Derbig will be an event of the near future, was complimented with a party Saturday evening at the home of Miss Liana Isenbaugh. Mrs. Harvey Sherer, Mrs. Harley Hershner, Miss Virginia Staten of this city and Mrs. Harold Pace of Mansfield were associate hostesses.

• • •

Mrs. H. F. Place entertained Saturday afternoon for her daughter, Joanne. Twenty-five children were present in Hallowe'en masquerade costumes. Patsy Eckstein and Betty Jane Snyder were contest winners.

• • •

The Wonder Workers class of the Church of Christ, taught by Miss Doris Gilmore losers in an attendance contest recently with the Gideon Knights class entertained the winner with a Hallowe'en masquerade party.

• • •

Mrs. Guy Seabrook of Springfield who has been visiting cousins here for the first time in a number of years, was the guest of honor for a dinner given Saturday evening at the home of Mr. and Mrs. John C. Shumaker.

• • •

Mrs. Cora Ferrall honored her nephew, Franklin Mack Berry with a Hallowe'en party, Saturday evening.

Snap Gaiters
Black or Brown.
All Heels.

89c
Same price as last year.

For Children—
Sizes to 10½ 79c

THE SHOE MARKET
Next to Schaffner's.
Down on South Main.

SPEELMAN - NIXON RITES SOLMENIZED

Ceremony Is Read In Crestline English Lutheran Church

Special to The Star

CRESTLINE, Oct 30 A pretty fall wedding was solemnized Saturday morning in the First English Lutheran church when Miss Lotte Speelman, daughter of Mr. and Mrs. C. O. Speelman became the bride of Clarence Nixon. Rev. S. A. Metzgar read the single ring ceremony in the presence of a group of relatives and friends. The bride is a graduate of the Crestline High school. Mr. Nixon is employed as a machinist at the Pennsylvania roundhouse and Mrs. Nixon has been employed as secretary for Rev. Metzgar of the Lutheran church. After a wedding trip to Chicago they will be at home in the Stephan property on Union street.

• • •

Members of the B and R club and one guest, Miss Ida Minich were entertained at a masquerade party by Mrs. Albert Smith Saturday evening. Games and contests were held and prizes awarded to Mrs. Henry P. Gehrisch and Mrs. Paul Kendinger.

• • •

Mrs. Harry Simmermacher, delegate and Mrs. Charles Nellis, alternate, with a group of local members will attend the fifth district convention of the American Legion auxiliary at Greenwich Tuesday.

• • •

Mrs. C. B. Clutters' group of the Relief Corps held a masquerade party in the B. of R. T. hall Friday evening. Mrs. John McClaren and Mrs. C. R. Beaver were awarded prizes.

• • •

Mrs. Mae Mann was the only guest when Mrs. Sarl Remy entertained the Jinx club Friday evening at a masquerade party. Mrs. C. A. Bertsche was awarded the prize. Pinochle prizes were won by Mrs. Harry Sprang and Mrs. Granger.

• • •

Members of the Pinochle club were entertained at the home of Hi Davis.

• • •

Mrs. F. A. Kent entertained a group of 18 relatives at dinner Sunday in honor of the eighty-first birthday anniversary of her aunt, Mrs. Orval Dueran of Marion.

GIRL RESERVES OF SCHOOL HAVE PARTY

Forty members of the Harding High school Girl Reserves enjoyed a Hallowe'en masquerade party Saturday night in the school gymnasium. The gym was decorated in keeping with the season. A fortune-telling booth, games and dancing were the entertainment.

Miss Virginia Stock won the costume award. Refreshments were served. The affair was in charge of the social committee, Misses Elsie Kenton, chairman, Jean Howard, Mary Cahill, Jean Knapp and Mary Ann Young.

BACK IN U. S.

Senator and Mrs. William Gibbs McAdoo of California, pictured as they arrived at New York from Europe. The senator, who recently visited Moscow, expressed himself gratified at the steps taken by President Roosevelt towards U. S. recognition of the Soviet. (International News Photo).

County Delinquent Tax List Continues To Grow

Total Now $670,437; Other Sections of State Also Face Serious Situation.

[illegible] Wednesday [illegible] a conference [illegible] Auditing Department of the delinquent tax situation in the state are preparing to force payment of overdue taxes, officials in Marion said today. No special effort will be made to stimulate collections and [illegible] of property for taxes will be delayed as long as possible.

Pay Here If Able

Officials here assert that most persons who can pay their taxes are doing so and substantiate this statement by pointing to payments received from farmers several [illegible]

Citizens Groups Aid

[illegible] of the [illegible] delinquency problem in some of the larger cities of [illegible] Cleveland and Akron [illegible] this way. One county reported a tax delinquency of 12 per cent while another, Hamilton county, reported only 7.93 per cent.

In Cuyahoga county, Cleveland, the delinquency was reported to total close to $[illegible]. Newton D. Baker wartime secretary of war, has been appointed chairman of a committee to attempt to speed collections.

Delinquencies have so cramped the Summit county treasury that closing of schools before Christmas is visualized by Supt. T. W. Gosling of Akron. The county's delinquencies total $10,500,000.

DISTRICT BRIEFS

KENTON—Joe Welling, 15, son of Mr. and Mrs. John Welling of east of Kenton, suffered a broken right arm in a fall.

MARYSVILLE—Funeral services for Ivan Graham, 52, civil engineer who died Tuesday at Vale, Ore., were held here Sunday afternoon in the home of his mother, Mrs. Stephen Graham. Burial was made in the cemetery at Ostrander.

KENTON—Walter Getzinger, 11, son of Walter Getzinger of Kenton suffered a broken bone in his left hand Saturday while playing football with a group of friends.

UPPER SANDUSKY—Mrs. Eva Berry of Galion inspected Rebekah lodge Friday night. Visitors were present from Galion Harpster, Marion, Toledo and Dunkirk.

KENTON — Charles Emerson Charlton, 72, native and former resident of Kenton, died Oct. 19 in his home at Boise, Idaho, has aunt, Mrs. Anna E. Hamilton of Kenton has learned.

FORMER MT. GILEAD GIRL GETS POST

Special to The Star

MT. GILEAD, Oct. 30 — Miss Alberta McFadden, daughter of Mr. and Mrs. A. E. McFadden of Delaware formerly of Mt. Gilead, has accepted a position as director of young peoples activities and assistant to Dr. C. E. Turley pastor of the Central M. E. church at Columbus. Miss McFadden received her degree at Ohio Wesleyan university at Delaware in June.

READ THE WANT ADS

FORMER RESIDENT OF MT. GILEAD KILLED

Mine Explosion at New Lexington Costs Life of Harry S. Cruikshank.

Special to The Star

MT. GILEAD, Oct. 30 —Harry [illegible] Cruikshank, formerly of Mt. Gilead was killed Friday in an explosion at the Hobart Coal Co. at Lexington. Cruikshank, who was general manager of the mine operated an elevator at the mine house here before going to Lexington.

Surviving are his wife, Grace Cruikshank, two children, Gail and Harry B. Cruikshank, sister, Mrs. W. L. Mc[illegible] brother Jesse Cruikshank, Columbus, and a brother Cruikshank of Flint, Mich.

End Serious Coughs With Creomulsion

Don't let them get a strangle hold. Fight germs quickly. Creomulsion combines the 7 best helps known to modern science. Powerful but harmless. Pleasant to take. No narcotics. Your own druggist is authorized to refund your money on the spot if your cough or cold is not relieved by Creomulsion. (adv.)

EXTRA TROUSERS

for work and dress. A wide choice of fabrics and patterns. All sizes excellently tailored. Remarkable values at our low prices, $2.50 to $6.00.

RICHMAN BROTHERS COMPANY
167 West Center Street

GIVE THAT COLD JUST ONE DAY!

Rout It Overnight!

At the first sneeze or [illegible] a cold to fear. Serious complications are possible. Don't wait—no cold, but treat it promptly and for what it is—a serious infection. Employ internal treatment and one that is aimed for colds and not for a lot of other things as well.

Grove's Laxative Bromo Quinine is what a cold requires. It is expressly a cold remedy. It is internal and direct. It is complete in effect. It does the four things necessary.

It opens the bowels gently but thoroughly. It combats the cold germs in the system and reduces the fever. It relieves the headache and grippy feeling. It tones the entire system and fortifies against further attack. Any less is courting danger.

Grove's Laxative Bromo Quinine contains nothing harmful. Absolutely safe to take. More than forty years it has been standard cold and grippe remedy the world over. The formula is plainly printed on every package with Modern Medicine. Any druggist sells Grove's Laxative Bromo Quinine 30c and druggists who put your interests a few pennies extra prefer to sell you a substitute.

Don't wait until a cold has run over your system, but at the first sneeze or chill go right to your druggist for Grove's Laxative Bromo Quinine. Always see by the full name and look for the letters L. B. Q. stamped on the tablet. Adv.

Globe Gallaher's
141 W. Center St.

TUESDAY LUNCHEON MENU

Creamed Chipped Beef on Hot Biscuit
Mashed Potatoes
Combination Salad
Bread and Butter
Coffee, Tea or Milk

25c

Your Banking Connections

Is one of your most valuable assets during these swiftly changing times. Here you will find good counsel thoroughly tuned to conditions. Always at your service.

THE MARION COUNTY BANK CO.
Established 1839.

IT TAKES HEALTHY NERVES TO RUN 308 AT BILLIARDS

ERICH HAGENLOCHER, twice 18.2 balkline billiard champion of the world. Healthy nerves have carried him through stern international competition to many titles. (In oval) Mr. Hagenlocher says: "For successful billiard play, watch your nerves! I've smoked Camels for years. They're milder. They never upset my nervous system."

TALKING IT OVER calls for more Camels. Steady smoking reveals the true quality of a cigarette. Camels keep right on tasting mild, rich and cool... no matter how many you smoke.

A MATCHLESS BLEND

IT IS MORE FUN TO KNOW
Camels are made from finer, MORE EXPENSIVE tobaccos than any other popular brand.

Steady Smokers turn to Camels

"I know of no sport," says Erich Hagenlocher, "that places a greater strain on the nerves than tournament billiards. The slightest inaccuracy can ruin an important run. One simple rule for success is, 'Watch your nerves!' I have smoked Camels for years. I like their taste better. Because they're milder, they never upset my nervous system, and believe me, I smoke plenty."

There *is* a difference between Camel's costlier tobaccos and the tobaccos used in other popular cigarettes. You'll notice the difference in taste and in mildness—and Camels *never* jangle your nerves. You can prove this yourself. Begin today!

CAMEL'S COSTLIER TOBACCOS

NEVER GET ON YOUR NERVES... NEVER TIRE YOUR TASTE

Copyright, 1933, R. J. Reynolds Tobacco Company

NEWSPAPERARCHIVE®
NEWSPAPERARCHIVE®